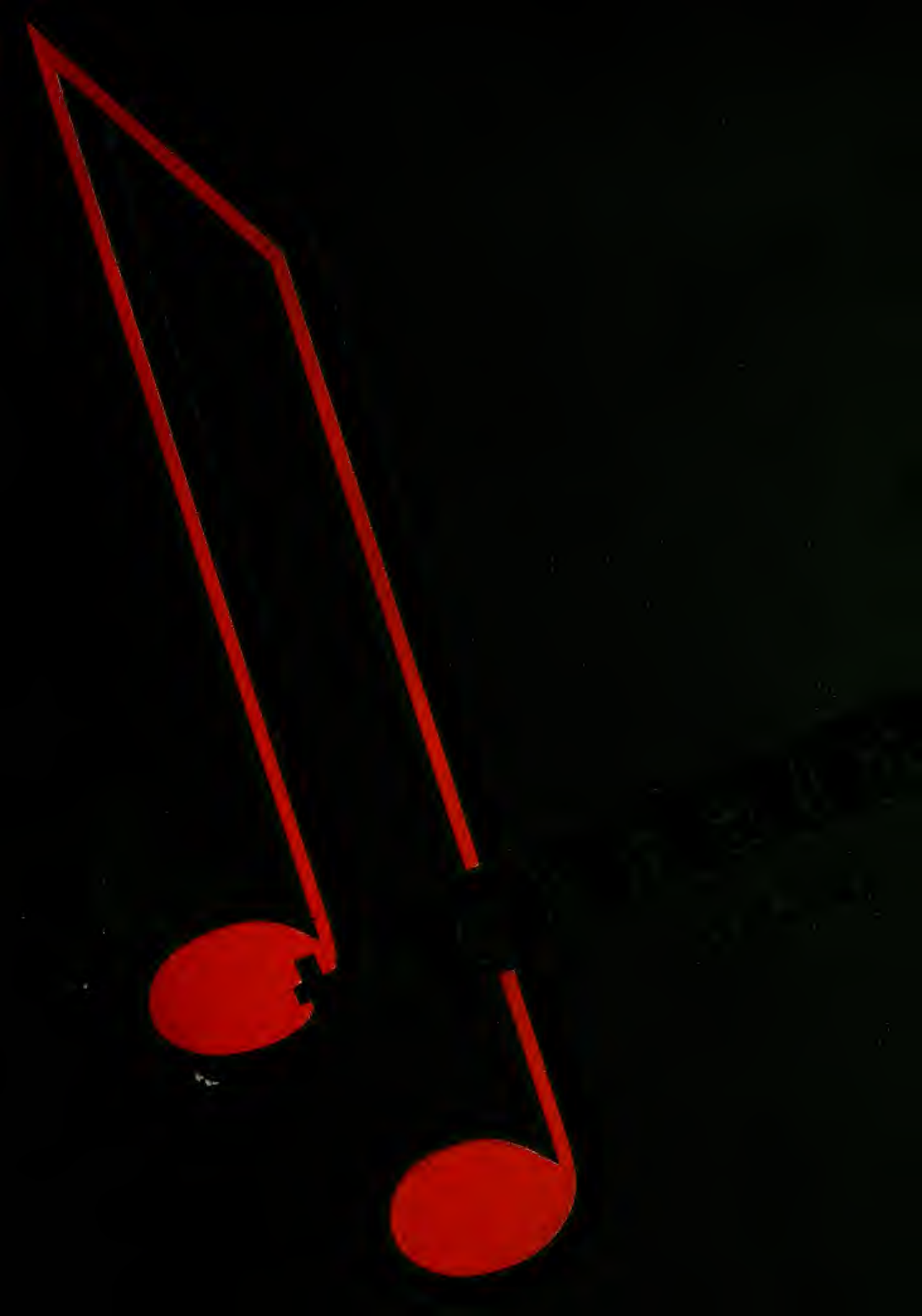

LIBRARY

Alabama College

MONTEVALLO, ALA.

Class R 378 Author

Title Technala 1938

Accession 38578

A PARAGON PRODUCTION by The Paragon Press MONTGOMERY, ALABAMA

Ex Libris

Digitized by the Internet Archive
in 2011 with funding from
LYRASIS Members and Sloan Foundation

http://www.archive.org/details/technala1938stud

the 1938 technala

FAYE RICHARDS, *Editor* : : ERIN DOUGLAS, *Business Manager*

R
378
A

THE STUDENTS OF
ALABAMA COLLEGE
MONTEVALLO, ALABAMA
Present

the 1938 tech

DEAN OF AMERICAN MUSIC, AND HIS WORLD FAMOUS BAND

nala

MUSIC HALL

38578

foreword

In the music of today, which found its inspiration in Whiteman and its fulfillment in the more recent devotees of swing rhythms, beats the pulse of the nation--gay, eager, and youthfully alive.

With the famous orchestras of the present and future, the 1938 Technala says it ...with music!

contents

Book I
ALABAMA COLLEGE
Book II
THE FOUR CLASSES
Book III
STUDENT ORGANIZATIONS
Book IV
FEATURED FEATURES
Book V
COLLEGE ATHLETICS
Book VI
ADDED ATTRACTIONS

We dedicate the 1938 Technala to Mr. A. C. Anderson, who defines education as the process of learning more about living better, and the most highly educated man as the one who knows most about living best---and then lives up to and exemplifies his own definition. . . . .

dedication

alabama college

The subtle swing of Lombardo's band has the perfect timing, informal dignity, and never-failing effectiveness in all its arrangements that Alabama College perennially offers its students through the inspired direction of administration and faculty. There is in student life here an influence which grows in depth and meaning with each succeeding year, and remains as unforgettable as a College Night song.

IN MEMORIAM

MRS. MARY HARRIS

House Mother of Hanson Hall

MRS. NORA REYNOLDS

House Mother of Main Dormitory

The BOARD *of* TRUSTEES

His Excellency, Bibb Graves, Governor of Alabama, President, *Ex-officio.*

J. A. Keller, Department of Education	Montgomery
Bruce Beveridge, Fourth District	Selma
J. E. Delony, Eighth District	Tuscumbia
Fred Fite, Ninth District	Birmingham
W. D. Graves, State-at-Large	Alexander City
Mrs. James Fitts Hill, Second District	Montgomery
Samuel M. Johnston, First District	Mobile
Mrs. A. Y. Malone, Third District	Dothan
W. B. Oliver, Sixth District	Tuscaloosa
Mrs. W. B. Peebles, Seventh District	Aliceville
L. Sevier, State-at-Large	Birmingham
George S. Vann, Fifth District	Gadsden

Dr. Harman

Dr. Harman's annual four-star performance has been repeated for the third consecutive year, and has been synonymous with harmony and progress. A concrete example of his progressiveness is the completion of the new road extending from the president's home to the west border of the campus—thus opening up new vistas for visitors. In addition to this, there is the new amphitheater well under way, and the "surprise" beautification of Palmer for College Night. "The Campus *Most* Beautiful" is the aspiration and fast-approaching goal of our president.

This year will be the *annus mirabilis* to past, present, and future students, for, in order to throw more light on his ideas and plans for a better campus, Dr. Harman has made possible the often-dreamed-of but never-hoped-for boon of all-night lights!

The PRESIDENT

Mrs. Harman

Mrs. Harman has delighted countless students with her periodic afternoon teas, and has won the regard and respect of everyone of us—who consider her the ideal hostess for our campus "White House".

TOWER

The DEAN

Dean Napier, as right-hand man of the chief executive and Dean of the College, has an unbelievably varied career. In addition to the routine duties of his major office, he is president of the local bank, an instructor in Psychology, and a steward in the Church. It is the Dean's business to plan the scholastic calendar and to supervise the general curriculum—which he does with no mean ability and characteristic success. Whether the students meet Dean Napier in his office, the classroom, or at home, they find the same friendly interest and understanding, and, in return, everyone of them has a great deal of love and respect for him.

Dean Napier

Mrs. Napier

The students first meet Mrs. Napier at the Student Government reception every year, and are impressed then and there with her charm and graciousness. This first impression is confirmed when they come to know Mrs. Napier in her capacity as Sunday School teacher at the Methodist Church.

The Napiers combine forces at the end of each year and honor the Seniors in a tea which has become one of the Senior traditions. Incidentally, this is one of the most looked-forward-to events of the entire Graduation program—and for that matter, the entire Senior year.

BLOCH HALL

MAIN DORMITORY

The REGISTRAR

Mr. Wills, dispenser of funds, past-master at managing finances, and sympathetic "fixer-upper" of our own financial difficulties, has all the problems which have driven other great financiers to early graves—and yet he surmounts such obstacles with the ease and precision of an expert. Besides the varied program he carries out as the College Registrar and Business Manager, Mr. Wills takes in the extra-curricular activity of financial advisor to the three student publications. And that office—along with his other major duties—makes for a full-size job any way you look at it.

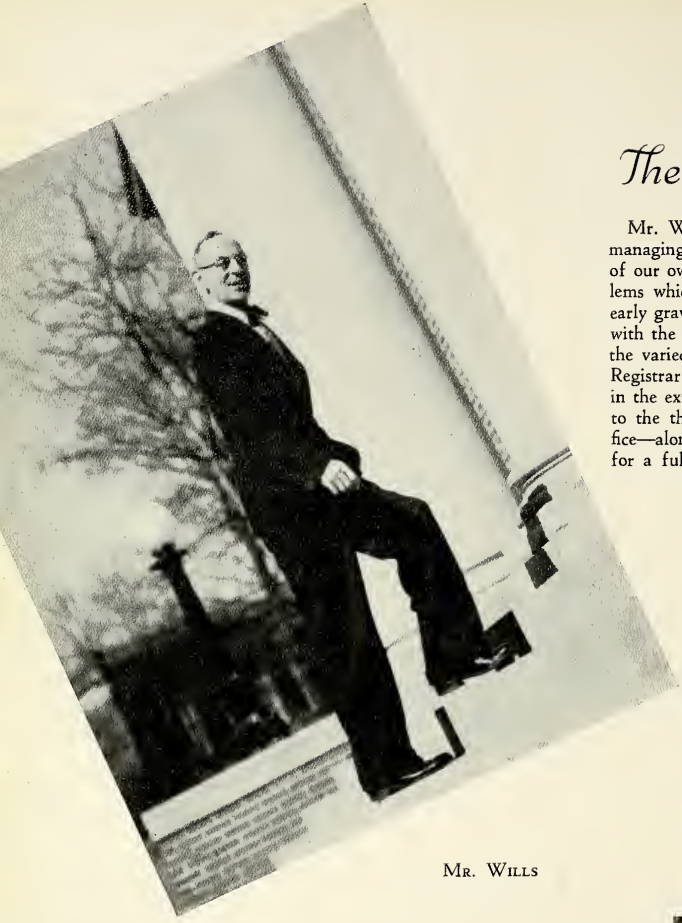

Mr. Wills

Mrs. Wills, whose dark attractiveness and friendly smile have made admirers and friends of all the students, is one of the most popular of the faculty wives. She fills her place as hostess of the Wills home, which is just off the east border of the campus, graciously and completely, and yet has time to take an active part in the civic and social affairs of the community.

Mrs. Wills

PALMER HALL

The FACULTY

1. Miss Vickery in front of the rejuvenated King House. 2. That must have been a good one. 3. The new additions to the Phys. Ed. faculty—Miss Conn and Miss McCall. 4. The Dean and Mrs. Napier at home. 5. Miss Fraser and Miss Rennie smile through shadows. 6. Dark glasses and a false beard are more effective, Miss Bodemann. 7. The four R's—Ribble, Reinke, Rennie—and Rover! 8. Dr. Harman stands at attention. 9. And likewise Miss Brownfield. 10. The Alumnae Secretary, Miss Ribble. 12. Herr Reinke does a solo.

PRESIDENT'S HOME

LIBRARY

MORE GLIMPSES *of the* FACULTY

1. Miss Cuninggim smiles sweetly. 2. Dr. McCloskey and daughter relax. 3. Dr. Jackson + Miss Braswell = Math. Department. 4. Come and trip it as you go, Mr. Kildea! 5. Jack is happy about the whole thing. 6. Miss Decker doesn't think so much of the situation. 7. Doctors Farmer and Peter out for a stroll. 8. Let's sit this one out. 9. Miss Lawson wants to be alone. 10. Dr. McGehee and Miss Fraser talk things over. 11. Miss Ribble is not interested.

PETERSON
HALL

WE PAY TRIBUTE

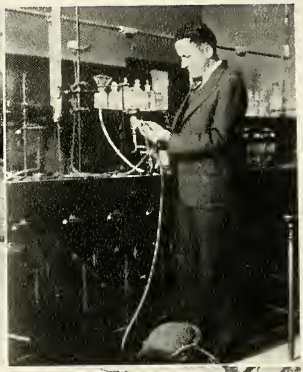

There are certain members of our faculty who through their unusual ability, or a "certain indefinable something"—maybe through both—contribute in some special way to our campus society.

We feel that now is the time and space to honor certain ones of that group.

Miss Elizabeth Stockton—We offer as proof of her charm and personality the fact that students who have never been in her classes know and like la Senorita Stockton.

Mr. W. J. Kennerly—A rare and versatile combination of proficiency at sleight-of-hand, ready wit, and true intellectuality.

Miss Dawn Kennedy—Dignified but not stiff . . . imaginative but not impractical . . . artistic but not temperamental . . . these are phrases to characterize Miss Kennedy, who is a first-class teacher and artist.

Miss Elsa Schneider—A leader in the field of Physical Education, and an expert teacher of the same, Miss Schneider rates high in the estimation of faculty and students. We're not the only ones who rate her at the top, for just this winter she was offered and accepted an excellent position 'way up north. Good luck, Miss Schneider!

Mr. Charles G. Dobbins—Mr. Dobbins is officially the Executive Secretary, and he combines the duties of Publicity Director and teacher of Journalism with this responsible position to make a most varied and successful career.

BOARD *of* PUBLICATIONS

THE BOARD IN AN UNOFFICIAL AND INFORMAL CONFERENCE

The Publications Board is one of the most recently organized groups on the campus, and has rapidly become one of the most important. It consists of three Seniors, three Juniors, two Sophomores, and one Freshman, and has as its major function the supervision of the three student publications. Probably the most important movement made by the Board in recent years is the desire and campaign for a New Deal by way of a new name for the Yearbook. As yet, however, no suitable name has been suggested, although the question is still open. It is the hope of the present *Technala* staff that the movement will be continued with renewed vigor and successful results.

OFFICERS

ANNIE BELLE GATES . . . . . *Chairman*
MARY ELIZABETH FORD . . . . . *Secretary*

MEMBERS

Gwendolyn Wyatt — Elizabeth Cooper
Jeannette McPhail — Forrest Branscombe
Margie Timmerman — Frances Woods
Margaret Hannah Haslam

CHARLES G. DOBBINS

As literary advisor to the Publications Board, Mr. Dobbins has been of invaluable aid to all three publications. The *Technala* staff takes this space and opportunity to thank him for his excellent suggestions and assistance in the matter of photography. Many of our best snaps were taken by Mr. Dobbins with his new camera.

Mr. Wills, Business Manager of the College, has first hand information on all matters of finance, and uses this information to advantage as Financial advisor to the Board.

E. H. WILLS

We

Every Wednesday the "Exec" Board in its purple and gold robes meets around the board room table in Palmer for general discussion and execution of governmental functions. This year the Board put their heads together and evolved a new scheme of things which promises to bring sensational results. According to the plan, various committees are appointed to cooperate with similar committees from the Senate to study particular phases of student life, social as well as academic, and find just what is needed in way of government—or lack of it. By this intensive study, the Board hopes to form an even more effective honor system and an ideal Student Government. It sounds good to us, and it will be interesting to see just what changes are made as a result of this study. Lead on, McLendon!

PRESIDENT *and* BOARD

The power at the head of the Honor Board table is Hazel McLendon who fills two executive positions with equal poise—one in Student Government and the other among the ranks of the Elite. Noted for the success of past performances, Hazel has played this her most important role with skill and foresight, and has placed a soft-pedal on the more disciplinary aspects of student regulations—with excellent results. Although her varied duties scale the heights of responsibility, under her capable direction not a single sour note has marred the smoothness of the scholastic program.

The Board is the controlling factor in Student Government, and this year's group is particularly enterprising. It includes representatives from every class in addition to the house-presidents of each dorm.

GOVERN OURSELVES

College Night—always a spectacular performance—topped all previous years for originality and dramatic interest. By far the most outstanding presentation of its kind to be found anywhere, the occasion was sponsored by the Student Government Association for the twentieth consecutive year.

GOLD

Martha Nicolson . . . . . Selma
Sadie Whiteside . . . . . Oxford

PURPLE

Frances Cumbee . . Five Points
Nell Chappell . Alexander City

Outstanding H. B.'s and valuable assistants of Hazel, Ola Martin and Martha Terry, vice-president and secretary respectively of the Student Government Association, complete the executive trio. In addition to the three leaders of the Board, other members are: Carolyn Bennet, Mae Newberry, Mary McLendon, Rosalie Tutwiler, Evelyn Gaines, Ruth Harrison, Edna Weaver, Mary Brittain, Margaret Stallworth, Jean Oliver, Elizabeth Ann Humphrey, Naomi Favor, Fannie Jo Windsor, Yenna York, and Mary Ravenscroft.

The STUDENT SENATE

OFFICERS

Elizabeth Pearson	*President*		
Dorothy Bliss	*Vice-President*	Rosalie Tutwiler	*Treasurer*
Birdie Margaret Moorer	*Secretary*	Helen Moss	*Reporter*

Laws! The Senate makes them, the Executive Board deals them out, and we take them—and like it! In fact, rarely have we seen any body, legislative or otherwise, strike a happier and more desirable medium between liberalism and conservatism. Of course, their laws are satisfactory. They should be—with the combined brains and effort of sixty of the very best the College has to offer in scholarship and ability.

This group does not confine itself to law-making, however, but is also responsible for the May Day Festival, admittedly the climax of the spring term. Other activities include a major portion of the yearly Freshman Orientation program and the sponsorship of Book and Pill Week—all of which goes to prove the versatility of our sagacious Senators.

Elizabeth Pearson, president, has been a member of the Senate since her Freshman days, and now, as the chief senator of them all, carries out her duties with extraordinary ability and remarkable success.

Members: Dorthy Alison, Sara Wyatt Bonner, Frances Cumbee, Elizabeth Donald, Owen Dunn, Annie Belle Gates, Helen Hudson, Annie Laurie Livings, Elizabeth Martin, Lucy Massey, Josephine May, Jeannette McPhail, Helen Moss, Mae Newberry, Betty Perrin, Virginia Reeder, Eloise Reynolds, Bowie Smith, Margaret Sowell, Rosalie Tutwiler, Rebecca Anderson, Dorothy Bliss, Emily Campbell, Frances Douglas, Mary Elizabeth Ford, Ola Martin, Ida Grace Palmer, Anne Laure Sigler, Rebecca Smith, Ellen Thomas, Frances Trueman, Edna Weaver, Ruth Weaver, Sara Weed, Kathleen Williams, Margaret Agee, Bettie Archibald, Josephine Baldwin, Mary Belk, Forrest Branscombe, Sara Christenberry, Elizabeth Cooper, Vandalyn Lazenby, Jerrene Lucas, Mary Frances Miller, Birdie Margaret Moorer, Emily Nicolson, Dorothy Lucille Burke, Antoinette Hall, Frances Hodge, Mary Scott Howell, Mallie Vesta Knight, Dorothy McAllister, Maoma Moore, Minnie Priester, Martha Louise Smith, Margaret Stallworth.

and MAY DAY . . .

Belated April showers and cloudy, gray skies heralded the first of May—and the annual May Day Festival was held in Palmer instead of in the natural setting of the athletic field, as originally planned by Dot Davis and cohorts.

An attractive court honored Dorothy Davis, the loveliest Queen we've seen, and Sarah Kyser, distinguished Best Citizen, with an unusually effective program starring Jane Howell and members of the Dance Group in an interpretative pastoral dance. There were the customary Maypole Dances—more colorful than ever—and offerings from each class in honor of this glad May Day.

The Queen, Best Citizen, and members of the Court are shown at the right—while below are the four classes bringing their offerings to the Queen. The Seniors with the mortar-board and flowers, the Juniors and the be-garlanded crook, the Sophomores and the be-dittoed staff, and the Freshmen with their offerings of flowers.

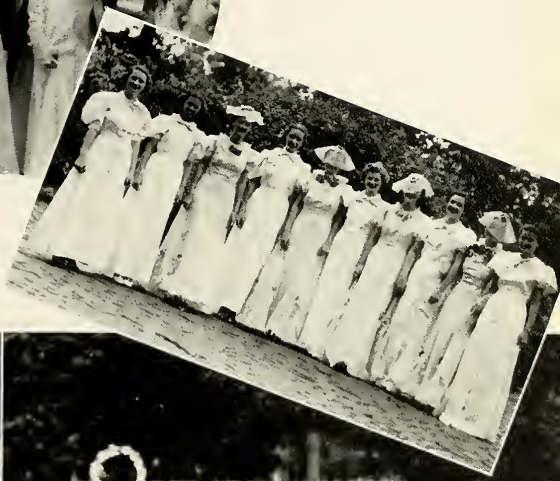

PRESIDENTS' COUNCIL

JULIA COLEY
President

The purpose of the Presidents' Council is to stimulate interest in extra-curricular activities, to vote on the formation of new clubs, and to attend to all business concerning clubs.

Members: Julia Coley, Presidents' Council; Hazel McLendon, Student Government; Elizabeth Pearson, Senate; Martha Nicolson, Athletic Association; Emily Campbell, Y. W. C. A.; Frances Cumbee, Senior Class; Minnie Nicholas, Junior Class; Iris Thomas, Sophomore Class; Margaret Stallworth, Freshman Class; Annie Laurie Livings, Alabamian; Faye Richards, Technala; Ellen Fish, Tower; Eloise Reynolds, Kappa Delta Pi; Mary Potts, Alabama Players; Sara Weed, Scribblers' Club; Dorothy Alison, Calkins Music Club; Frances Lee, Glee Club; Elizabeth Martin, Omicron Nu; Clara Fisch, Delta Pi Alpha; Virginia Reeder, Home Economics Club; Ruth Weaver, Mathematics Club; Carolyn Slade, Physical Education Club; Jean Oliver, Association of Childhood Education; Kathleen Williams, Orchestra; Eleanor Smith, Art Club; Erin Douglas, Secretarial Club; Mary McLendon, Sociology Club; Mary Mendenhall, International Relations Club; Doris Condon, Pi Kappa Delta; Alvis Neville, Zeta Pi Eta; Eloise Reynolds, French Club; Virginia James, National Collegiate Players; Annie Bell Gates, Publications Board; Margaret Sowell, Treasurer Presidents' Council; Pope Byrd, Secretary Presidents' Council; Fannie Jo Windsor, Speech Contest Board; Ellen Thomas, Physical Science Club; Nell Chappell, Dance Group; Zaida Houser, Mexican Club; Betty Perrin, Pi Delta Phi; Owen Dunn, Biology Club; Winifred Funchess, Dietetics Club.

THE TOWER . .

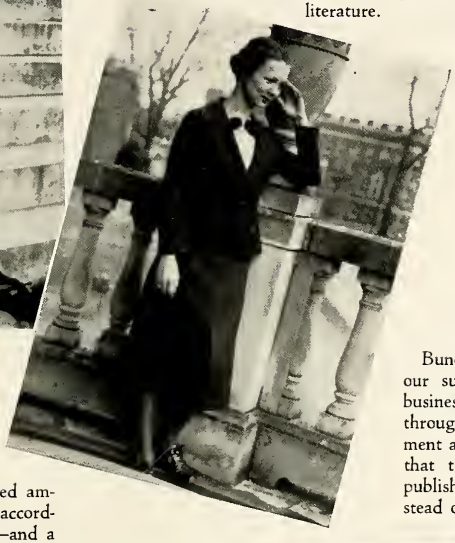

ELLEN FISH
Editor

Ellen Fish, who is responsible for the double-issue of the *Tower* this year, hails from New York, and is one of our best and most versatile scribblers. She has been a consistent contributor to the *Tower* her four years here, and, as editor of the '38 editions, has contributed in a special sort of way to our student literature.

BUNELLE HALL
Business Manager

Bunelle Hall is another of our successful scribblers and business managers. And it was through her expert management and "finiggling" of funds that the *Tower* was able to publish two issues this year, instead of the usual one.

The Tower this year planned ambitiously for two issues, and, according to schedule, the first one—and a very good one it was—appeared just before Christmas. A second issue comes out in the Spring—and promises to repeat the success of last Fall.

In the Tower are featured the best efforts in prose and poetry of our top-ranking campus writers. Contributors of this year's book show unusual promise and originality. Among them are: Cary Sanford, Kathleen Williams, Virginia Moore, Louise Phagan, Virginia James, Ruth Weaver, and the editor, Ellen Fish.

The staff, every member of which is a scintillating scribbler, not only contributes to the actual compiling of the magazine, but also to the always interesting contents.

THE STAFF

ELLEN FISH . . . . *Editor*
BUNELLE HALL . *Business Manager*

Assistant Editors

Kathleen Williams — Winifred Lion
Edna Weaver — Virginia Moore

WITH

Annie Laurie Livings
Editor

Under Laurie's editorship, the *Alabamian* has had a most successful year. Her reorganization of the staff along more efficient lines is only one of her many outstanding contributions.

Betty Perrin
Business Manager

Betty's business efficiency was shown this year by her skillful managing of *Alabamian* finances—which allowed for a more complete student newspaper.

Pattie Upchurch and Jean Jenkins have been members of the editorial staff of the *Alabamian* for the past two years, and their industry is exceeded only by their ability. Some of the best and most effective editorials were written by these two, and their feature writing is something else!

the FOURTH ESTATE

As regularly as the beats of a metronome, the *Alabamian* appears every other Tuesday, and each issue is better than the last. With alert alacrity the staff covers every campus event featured in write-ups unrivalled for accuracy and originality.

The paper is compiled and edited entirely by student effort, and each student is given the opportunity to become a part of the staff through tryouts held every year early in the fall. In addition to each student's receiving her bimonthly copy of the *Alabamian,* an edition goes out to every student's home and to every high school library in the state. With an unusual number of six-page editions, the originality of Madie Belle Ward's cartoons, and the Change and Exchange column, together with the untiring effort and consistent hard work of the staff-at-large, this year's *Alabamian* is way ahead of all others in former years for interest and progressiveness.

STAFF

Celia Methvin, Frances Scarbrough, Katherine Kulp, Betty Webb, Ruth Rice, Mattie Hyde, Lucie McDonald.

REPORTERS

Ann Butler, Audrey McKay, Lorene Gray, Frances Woods, Elaine Goodwin, Antoinette Hall, Lois Ann Smith Virginia Lee Tipping, Gertha Mae Noblin, Charlotte Mann, Louise Floyd, Alee Robbins, Mary Sterne, Ruby Charles Jones, Mary Emma Harris.

THE

Faye Richards
Editor

The *Technala,* an annual occurrence, is a play-by-play description of student life, a sort of composite combination of *Life* and *Reader's Digest* which gives to faculty and students a representative and somewhat kaleidoscopic view of campus activities. It is published entirely by and for the students, and is the result of a year's concentrated work on the part of the Staff.

This year a special effort was made by Staff and associates to improve the quality of every type of photography from the more formal class photographs to the candid-camera informals. Toward this end, the Athletic Board appointed a representative to work with the staff in an effort to get athletic photos more indicative of the sports they represent, a movement which, on the whole, has been quite successful.

Doris Condon
Frances Trueman
Associate Editors

Mattie Hyde
Kathrine Chancy
Photographers

With cameramaniacal zeal, Mattie and Chancy have filled the pages of the '37 and '38 *Technalas* with photographs outstanding for their accuracy, composition, and interest.

TECHNALA

STAFF

Audrey McKay
Zaida Houser
Carolyn Slade
Fannie Jo Windsor
Margaret Hannah Haslam
Sara Mac Weed
Anne Wills
Dixie Powell
Kathleen Williams
Eleanor Smith
Wilo Mae Goddard

Erin Douglas
Business Manager

The photographs for the division pages were obtained from the various orchestra leaders through the Music Corporation of America, and the Staff is shown at the left as it goes about the difficult task of selecting the most representative ones.

GOLD COLLEGE

1. Hazel presides with characteristic poise. 2. Betty managed the Gold finances. 3. Dorrie is a grand musician. 4. Kathleen wrote the Stunt and Pep Song. 5. The Candyman in a candid pose. 6. "I don't wanta go to sleep!" 7. Kathryn Mullen, the starlet of the stunt and the Candyman. 8. The three kisses in Candyland. 9. Back stagers relax. 10. Making-up the highwayman. 11. Bess, the landlord's black-eyed daughter. 12. The old oaken bucket. 13. This lamb looks sorta sheepish. 14. Golds write the Impersonation.

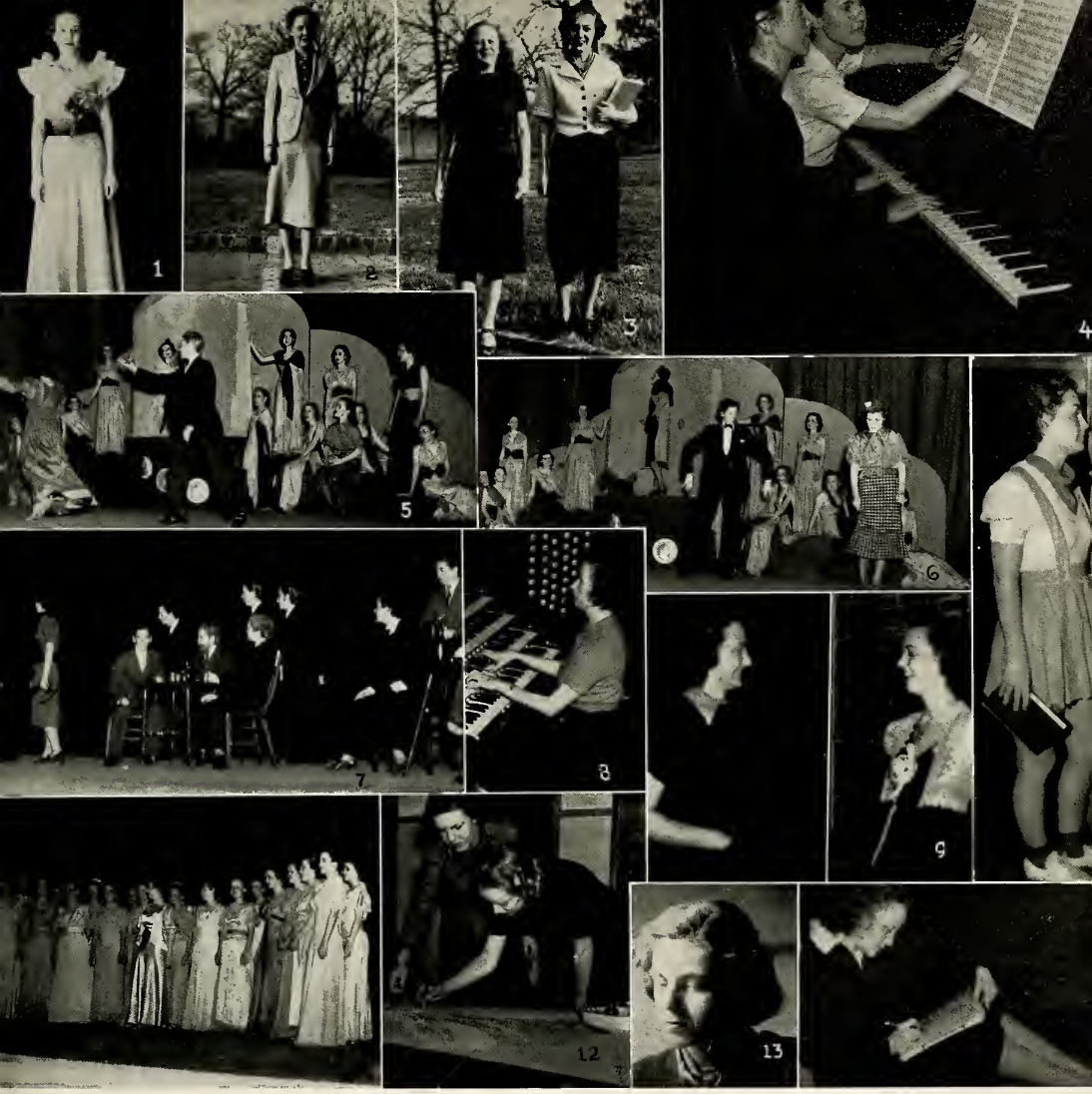

NIGHT . . PURPLE

1. Alvis dedicates College Night to Dr. Harman. 2. Sowell managed the Purples' business. 3. Cary and Alvis look happy—and they should be. These composers look calm and composed. 5. The Purple School of Charm. 6. Swing it, professor! 7. The Black Cross! 8. Baby Ruth at the Console. 9. They're happy, too! 10. A successful pupil of the Charm School. 11. The Purple Glee Club. 12. Artists—what, no models? 13. Eleanor writes the Stunt. 14. And Cary writes the Impersonation.

SNAP

The '37 graduates on parade: 1. The Dean is his doctorate robes. 2. The speaker for the occasion. 3. Jane and escort lead the Senior Ball. 4. The faculty at graduation. 5. Some of the two-year graduates. 6. Prof. Andy has an audience. 7. More faculty attendants. 8. The Seniors swing out. 9. The march to Palmer. 10. Visitors keep cool. 11. Faculty dignitaries. 12. Still more faculty and visitors. 13. A study in black and white.

SHOTS

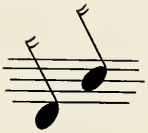

1. Speed demon-straters. 2. The Juniors frisk Jule for the crook—we don't see it, too. 3. Judges Bridges, Van Sheck, Bairnsfather, Coe attend Elite Night. 4. These March winds get in your hair! 5. Campus employees. 6. There must be some reason for this. 7. The new A. C. flag unfurled. 8. Alumnae at Home-Coming. 9. It's a dog's life! 10. France and America. 11. Chancy and Hazel find the crook. 12. Elizabeth stares suspiciously at the camera. 13. Tea for two.

SNAP

1. "Oh, I wish I had wings of an angel—" 2. Visitors on the Campus. 3. Wake up—it's time for class. 4. Stick 'em up! 5. Hot-buddy and Elizabeth look happy. 6. Ah!—a botanist! 7. One snowman—slightly soiled. 8. Everybody got mail. 9. Rough Rhodes. 10. Mrs. Ruth Bryan Owen of diplomatic fame autographs for a photograph. 11. Heavy, heavy hangs over thy head. 12. The infirmary staircase.

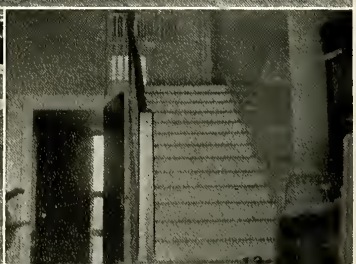

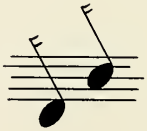

SHOTS

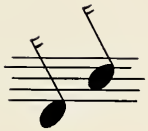

1. A College Theater production under Dr. Trumbauer's direction. 2. The latest Dobbins edition. 3. Home-comers. 4. Elite Night entrees. 5. Freshman trio. 6. League of Nations—Germany, Mexico and France. 1. David—more or Lessley. 8. Two photos in one. 9. Taken from Ramsay balcony. 10. Ramsay visitors. 11. Too industrious for W. P. A. 12. Alley-oop!

SNAP

1. Elite Night athletic entrees. 2. To class. 3. Lunch time brings the old feeling and a crowd to the new dining room. 4. Mrs. Trumbauer and Marcia at last year's May Day—you should see her now. 5. Miss Vickery emulates Hitler. 6. Three Phys. Ed.-ers get together over that old feline. 7. Hazel with Ramsay in the background. 8. Hi Cappa Cappas. 9. The chief executive. 10. This campus is going to the dogs! 11. Careful, there. 12. This year's Senior line-up.

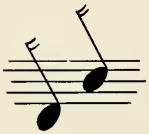

SHOTS

1. *Hobson's Choice,* another College Theater triumph. 2. Miss Claybrook. 3. Just wait-in' around. 4. Pooh, pooh to you too! 5. Ann takes the kick-off! 6. Practice teaching. 7. Personality plus. 8. Gymnastic girations. 9. Classes over. 10. Waiting for something. 11. Cornelia Otis Skinner in Wives of Henry VIII. 12. Miss Bruce of the Sociology Department.

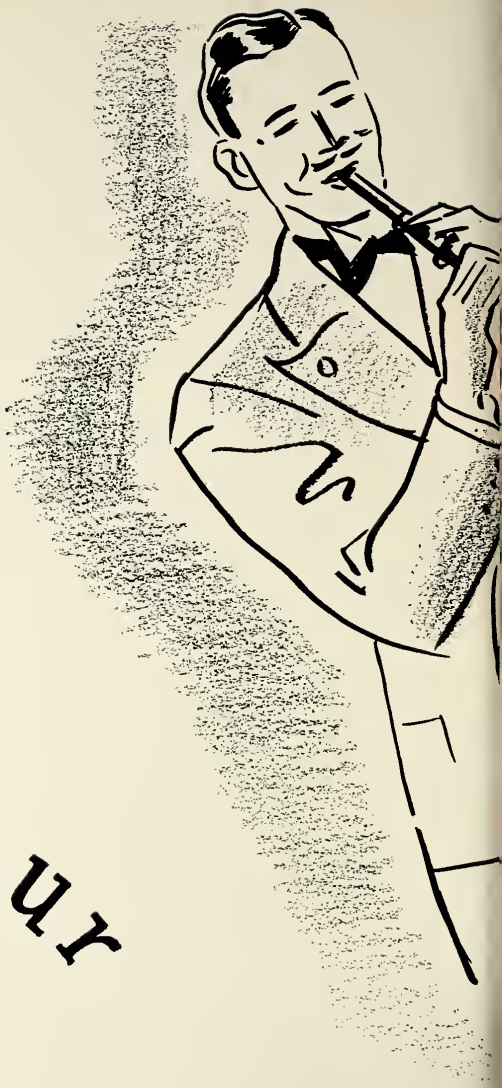

the four classes

When Professor Benny (Clarinet) Goodman bears down on his collegiate rhythms in the jam sessions of his swing school, he finds a responsive audience in every college student in the land. Here at Alabama College, Freshman, Sophomore, Junior, and the would-be-sophisticate Senior unite in voting the Professor, admittedly the King of Swing, as A-1 player on their Hot-tune Parade.

GK

A classic example of any in-between-class period is the picture above which shows students as they swing along the walk from Main to Bloch. This walk, besides being the most frequented, is also the most convenient, for it leads past the Library to Bloch, with the Psychology and Student Counselor offices just across the way.

We Go To Classes

Martin
Wyatt
Cumbee
McPhail

OFFICERS

President
Frances Cumbee

Vice-President
Jeannette McPhail

Secretary
Elizabeth Martin

Treasurer
Gwendolyn Wyatt

The SENIOR CLASS

The story of the Senior Class is reminiscent of the breath-taking and never-failing success of a Horatio Alger, Jr., hero. In the three years preceding their career as seniors, this class has had its fingers in every pie on the campus—and in each case the crop of plums has been overwhelming. Besides furnishing all four College Night leaders this year, they offer other notables who bid fair to reach success in every field from executive to the Olympic Games.

After winning the class cup last spring, and otherwise excelling in campus activities, to date they've been represented in national student conferences from Albuquerque to Chicago—and that's nice work if you get it!

Seniors on Elite Night ☆ Let's put our heads together ☆ Where is Romeo? ☆ In this case we'll let sleeping Seniors lie ☆ Seniors don caps and gowns for Home-coming ☆ Genie seems to be the life of the party ☆ Julia plays cards and Frank follows suit.

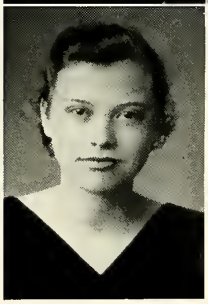

The TECHNALA

ELOISE ADAMS, B.S. . . . . Thomasville

Livingston State Teachers College 1, 2; Biology Club 3, 4; Home Economics Club 3, 4.

ELSIE ADAMS, B.S. . . . Panama City, Florida

Physical Education Club 1, 2, 3, 4; French Club 1, 2; Biology Club 2, 3; Hiking Councillor 3, 4; Vice-President Athletic Association 4; A. C. Club 2, 3, 4; Orientation Committee 2, 3, 4; Volley Ball 1, 2, 3, 4, Varsity 3, 4; Basketball 1, 2, 3, 4, Varsity 2; Hockey 1, 3, 4; Baseball 1, 2, 3; Life Saving Corps 2, 3, 4; Athletic Board 3, 4.

DOROTHY ALLISON, B.M. . . . . Carlowville

Calkins Music Club 1, 2, 3, 4, Vice-President 2, President 4; Glee Club 1, 2, 3, 4, Secretary 3; Music Council 2, 4; Freshman Commission, Sophomore Council, Y. W. C. A. Cabinet 3; Orientation Committee 2, 3, 4; Senate 4; Kappa Delta Pi 4, Secretary 4; Orchestra 3, 4.

EVELYN AUSTIN, B.S. . . . . Montevallo

MARY PEARL AUTREY, B.S. . . . . Greenville

Secretarial Club 1, 2, 3, 4; International Relations Club 4; Mexican Club 4; Volley Ball 1, 2, 3; Basketball 1, 2, 3; Baseball Varsity 1, 2, 3, 4; Hockey Purple Team 3; A. C. Club 3, 4.

S E N I O R S

EVELYN BALLARD, A.B. . . . . Kinston

May Day attendant 3; Honor Roll 3, 4; Orientation Committee 4; International Relations Club 2, 3; Biology Club 2; Le Cercle Francais 1, 2; Volley Ball 3.

HELEN BARNES, B.S. . . . . Plantersville

Home Economics Club 1, 2, 3; International Relations Club 1, 2.

FRANCES BAXTER, B.S. . . . . Dothan

Shorter College, Rome, Georgia 1; International Relations Club 3; Secretarial Club 3, 4, Secretary 4; Honor Roll 2, 3, 4.

CAROLYN BENNETT, B.S. . . . . Butler

Y. W. C. A. Sophomore Council 2; International Relations Club 2; Home Economics Club 1, 2, 3, 4; Orientation Committee 2, 4; Usher 3; Executive Board Member 4; Alabamian Reporter 2.

SARA WYATT BONNER, B.S. . . . Roanoke

Senate 1, 2, 3, 4, Reporter 4; Y. W. C. A. Freshman Commission 1, Sophomore Council 2; Speech Chorus 1, 2, 3; Orientation Committee 2, 3, 4; May Day Honor Group 3; College Theatre 1, 2, 3, 4, Costume Chairman 4; Home Economics Club 1, 2, 3, 4; Omicron Nu 3, 4, Editor 4; Biology Club 2; Honor Roll 1, 2, 3.

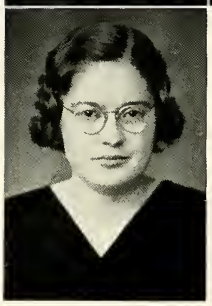

The TECHNALA

THELMA BOOZER, B.M. — Thomaston

Calkins Music Club 1, 2, 3, 4; Glee Club 3, 4; Biology Club 2, 3; French Club 2, 3; Honor Roll, Summer '37.

ROBBIE RAE BOTTOMS, B.S. — Birmingham

Secretarial Club 1, 2, 3, 4; Mexican Club 4.

RUTH HARLING BOWLING, A.B. — St. Stephens

Honor Roll 1, 2, 3, 4; Kappa Delta Pi 3, 4; International Relations Club 1, 2, 3.

OLENE BOWMAN, B.S. — Birmingham

Home Economics Club 1, 2, 3, 4; Glee Club 2; Dietetics Club 3, 4, Program Chairman 4; Biology Club 2.

DOROTHY ANNE BOYD, B.S. — Emelle

Home Economics Club 1, 2, 3, 4; International Relations Club 1, 2, 3, 4; Biology Club 1, 2.

S E N I O R S

Bobbie Burton, B.S. — West Blocton

Y. W. C. A. Freshman Commission 1; Glee Club 1, 2; B. S. U. Council 2; Alabamian Staff 2; Speech Chorus 3, 4; Junior Class Play 3; College Night 2, 3; Physical Science Club 3, 4, Secretary 3, 4; Mathematics Club 3; Granddaughters Club 4.

Mary Pope Byrd, B.S. — Montgomery

Sociology Club 2, 3, 4, Treasurer 3; Executive Board, Summer '37; Presidents Council, Secretary 4; Orientation Committee 4.

Mabel Caley, A.B. . . . . Marion Junction

Freshman Commission, Sophomore Council; Biology Club 1; Volley Ball 1, 2, 3, 4; Basketball 2, 3, 4, Varsity 3; Baseball 1, 2, 3, 4, Varsity 3; A. C. Club 3, 4; A. C. E. 1, 2, 3, 4, Secretary 2; Glee Club 3, 4, Trips 3, 4; Treasurer Student Government 3; Wesley Foundation Council 3, 4; Vice-President 3, President 4; President of Religious Council 4; Delegate to Methodist Student Conference 2, 3, 4, State Secretary 4; Orientation Committee 2, 3, 4; Delegate to Lake Junaluska 3.

Maida Carlton, A.B. . . . . . Thomaston

Mexican Club 3, 4; International Relations Club 4; Speech Chorus 4; Honor Roll 1, 2, 3, 4.

Kathrine Chancy, B.S. . . . . . Hartford

Biology Club 1; Math Club 2, 3; Kappa Mu Epsilon 4, Treasurer 4; Orientation Committee 3, 4; Technala Staff 3, 4; Volley Ball 4.

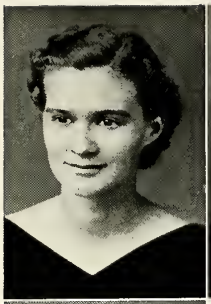

The TECHNALA

NELL CHAPPELL, A.B. . . . Alexander City

Orientation Committee 2, 3, 4; Y. W. C. A. Freshman Commission 1, Sophomore Council 2; College Theatre 1, 2, 3, 4; Dance Group 2, 3, 4, President 4; Presidents Council 4; May Day Attendant 1; French Club 1, 2; Purple College Night Cheerleader 3.

DAISY ELIZABETH COBB, B.S. . . . Livingston

Livingston State Teachers College 3; Honor Roll 3; Secretarial Club 2, 4; Home Economics Club 4; International Relations Club 4; Sociology Club 4.

RUTH COBB, B.S. . . . . Ashville

Omicron Nu 3; Honor Roll 1, Summer 1, 2; Freshman Commission; Sophomore Council of Home Economics; Home Economics Club 1, 2, 3.

JULIA COLEY, A.B. . . . . Alexander City

Freshman Commission, Sophomore Council; Freshman Committee; Alabamian Reporter 1, 2; College Night 1, 2, 3; Biology Club 3; Sociology Club 1, 2, 3, 4; Alabama Players 3, 4; Orientation Committee 2, 3, 4; Honor Roll 1, 3; President of Presidents' Council 4; Who's Who Among Students In American Colleges and Universities.

FRANCES CUMBEE, B.S. . . . . Five Points

Freshman Commission, Sophomore Council 2; Freshman Representative to Athletic Board; Treasurer, Athletic Association 2, Secretary 3; Athletic Board 4; Volley Ball Varsity 1, 2, 3, 4; Basketball Varsity 1, 2, 3; Hockey Varsity 1, 2, 3. 4; Baseball Varsity 1, 2, 3; Class Athlete 1; Dance Group 3, 4; Alabama Players 3, 4; National Collegiate Players 3, 4; Kappa Delta Pi 4; Senate 3, 4; Orientation Committee 2, 3, 4; College Athlete 4; Alabamian Staff 3; Who's Who Among Students In American Colleges and Universities 4.

S E N I O R S

EDNA GRAY DEMPSEY, A.B. . . . Ashland

French Club 2, 3; Math Club 2, 3; B. S. U. Council 2, 3, 4; Kappa Mu Epsilon 3, 4, Secretary 4; Delegate to National Kappa Mu Epsilon Convention, Starksville, Mississippi 3; Honor Board and Summer play, Summer '36; Make-up Committee, College Night 3.

FRANCES DOMINICK, A.B. . . . . Forest Home

Glee Club 1; International Relations Club 3; French Club 3.

ELIZABETH DONALD, A.B. . . . . Pine Apple

Honor Roll 1, 2, 3, 4; Senate 1, 2, 3, Committee Chairman 4; Freshman Debate Squad 1; Kappa Delta Pi 3, 4; Pi Kappa Delta 1, 2, 3, 4, Treasurer 4; Orchestra 1, 2, 3, 4; President of Class 2; Presidents' Council 2; Orientation Committee 2, 3, 4; Baptist Student Union Council 2, 3, 4, Vice-President 3, President 4; Vice-President of State B. S. U. 4; Delegate to B. S. U. Student Retreat, Ridgecrest, N. C., 1, 2; Y. W. C. A. Secretary 2, Vice-President 3, Cabinet 4; President of State Y. W. C. A. 4; Delegate to Y. W. C. A. Conference, Blue Ridge, N. C., 2; Who's Who Among Students In American Colleges and Universities 4.

ERIN DOUGLAS, B.S. . . . . Birmingham

Honor Roll 1, 2, 3, 4; Kappa Delta Pi 4; Mexican Club 3, 4; International Relations Club 4; Secretarial Club 1, 2, 3, 4, Vice-President 3, President 4; Presidents' Council 4; Orientation Committee 3, 4; College Night 2, 3; Elite Nite 4; Athletic Board 4; Tennis 1, 2, 3, 4, Champion 2, 3, Councillor 3, 4; Basketball 2, 3, 4, Varsity 3; Volley Ball 3, 4; Baseball 2, 3; A. C. Club 3, 4; Fire Lieutenant 4; Baptist Student Union Council 4; Delegate to B. S. U. Student Retreat, Ridgecrest, N. C., 3; Publications Board 3; Technala Staff 3, 4, Business Manager 4; Delegate to National Associated Collegiate Press Convention, Chicago, 4; Who's Who Among Students In American Colleges and Universities 4.

JULE DOWLING, A.B. . . . . Ozark

Sociology Club 1, 2, 3, 4; Alabamian Staff 2; Technala Staff 2; Honor Roll 1, 2, 3, 4; College Night 2; Junior Speech Chorus 2.

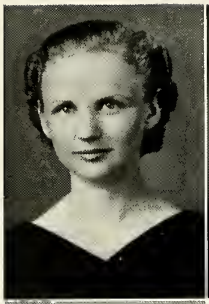

The TECHNALA

OWEN DUNN, B.S. . . . . Camden

Livingston State Teachers College 1, 2; Honor Roll 3, 4; Senate 3, 4; Volley Ball 3, 4; Baseball 3; Basketball 3, 4, Councillor 4; Hockey Varsity 4; Biology Club 3, 4, President 4; Physical Education Club 3, 4; Kappa Delta Pi 4; Orientation Committee 4; Athletic Board 4; Presidents' Council 4; Wesley Foundation 4.

DORIS EADY, B.M. . . . . Birmingham

Calkins Music Club 1, 2, 3, 4; Member Glee Club 2, 3, 4; Orchestra 3.

LILLIE FALKENBERRY, A.B. . . . . Tunnel Springs

ELLEN FARISH, A.B. . . . . Thomaston

Zeta Phi Eta 3, 4, Recording Secretary 4; Speech Chorus 2, 3, 4, Secretary-Treasurer 4; National Collegiate Players 3, 4, Secretary-Treasurer 4; Alabama Players 1, 2, 3, 4; Elite Nite 4; College Theatre 1, 2, 3, 4; Mexican Club 3; Debate Squad 3; Honor Roll 2, 4; Secretary of Point System for Alabama Players 4.

ELIZABETH FARMER, B.S. . . . . Alexander City

Y. W. C. A. Freshman Commission 1, Sophomore Council 2; Orientation Committee 2, 4; Secretarial Club 1, 2, 3, 4; Biology Club 4.

S E N I O R S

Mary Eleanor Finney, B.S. — Buffalo

Sociology Club 1, 2; Biology Club 2, 3, 4, Secretary 4; Physical Education Club 3, 4; Orientation Committee 2, 3, 4; Athletic Board 3, 4; Volley Ball Varsity 2, 3, 4; Basketball 1, 2, 3, 4, Varsity 2, 3; Hockey 2, 3, 4, Varsity, 3, 4; Baseball Varsity 1, 2 3, Councillor 3, 4; A. C. Club 2, 3, 4; Life Saving Corps 3, 4; Elite Nite 4; Honor Roll 3; Hi Cappa Cappa 4.

Clara Fisch, A.B. — Birmingham

Biology Club 1, 2; International Relations Club 2, 3, 4; A. C. E. 3, 4; Delta Phi Alpha 3, 4, President 4; Emergency Peace Campaign Movement 3; Presidents' Council 4; Presbyterian Student Council 3, 4, President 4; Die Deutsche Gesellschaft 4; Y. W. Religious Council 4; Representative to Student Volunteer Convention in Indianapolis 2.

Ellen Fish, A.B. — Willet, New York

Alabamian Staff 1, 2; Tower 3, 4, Editor 4; Mexican Club 3, 4; Orchestra 1, 2, 3, 4; Scribblers Club 2, 3, 4; Presidents' Council 4.

Louise Floyd, B.S. — LaFayette

Physical Education Club 1, 2, 3, 4, Representative 4; A. C. Club 3, 4; Biology Club 2, 3; International Relations Club 4; Orientation Committee 3, 4; Honor Roll 3; Senior Life Saving Corps 3, 4; Alabamian Staff 4; Volley Ball 1, 2, 3, 4, Varsity 3, 4; Basketball 1, 2, 3; Hockey 1, 2, 3, 4, Varsity 3, 4; Baseball 1, 2, 3.

Dorothy Franklin, B.S. — Clanton

Home Economics Club 1, 2, 3, 4.

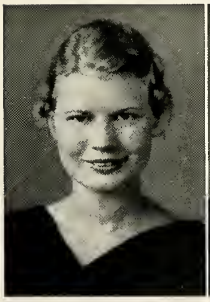

The TECHNALA

WINIFRED FUNCHESS, B.S. . . . Montgomery

Huntingdon College 1; Honor Roll 3, 4; Home Economics Club 2, 3, 4; Editor News Letter 4; Student Government Executive Board, Vice-President Summer '36; House President Hanson Hall 3; Honor Board Summer '37; Dietetics Club 3, 4, President 4; Presidents' Council 4; Omicron Nu 4.

HELEN ELAINE GARRETT, A.B. . . Birmingham

Quartet 1; Scribblers Club 1, 2, 3, 4.

ANNIE BELLE GATES, A.B. . . . Mt. Willing

Student Senate 1, 2, 3, 4; Freshman Commission Y. W. C. A. 1; Honor Roll 1, 2, 3, 4; May Day Honor Group 1; International Relations Club 2, 3; Volley Ball 3; Basketball 3, Varsity; Hockey 3; A. C. Club 3, 4; Publications Board 2, 3, 4, President 4; Orientation Committee 2, 3, 4; Delegate to Athletic Conference at Huntingdon College 3; Kappa Delta Pi 3, 4, Reporter 4; President's Council 4; Delegate, Southern Regional Conference of National Student Federation of America, New Orleans 3; Who's Who Among Students In American Colleges and Universities 4.

BERNICE GILLION, B.S. . . . . Bessemer

EARLE GODBOLD, B.S. . . . Washington, D. C.

Home Economics Club 1, 2, 3, 4; Biology Club 2, 3; Baptist Student Union Council 2, 3, 4; Baseball 2, 3; Basketball 1, 2.

S E N I O R S

Wilo Mae Goddard, B.M. — Haleyville

Calkins Music Club 1, 2, 3, 4, President 3; Presidents' Council 3; Musical Council 3; Glee Club 1, 2, 3; College Orchestra 3, 4; College Night Songs 2, 3; College Musician 4.

Evelyn Granade, B.S. — Brilliant

Home Economics Club 1, 2; Physical Science Club 1; International Relations Club 1; Florence State Teachers College 1.

Emma Gene Grant, A.B. — Livingston

Livingston State Teachers College 1, 2; Volley Ball 3, 4.

Jennie Meade Grimes, A.B. — Pine Apple

Y. W. C. A. Freshman Commission; Glee Club 3, 4; International Relations Club 3, 4; A. C. E. 1, 2, 3, 4; Biology Club 2, 4; Art Club 4.

Bunelle Hall, A.B. — Dothan

Alabamian Staff 1, 2; Glee Club 1, 2, 3, 4; Debate Council 1, 2; Senate 3; Tower Staff 2, 4, Business Manager 4; Scribblers Club 2, 3, 4, President 1, 2; Honor Roll; Executive Board 3.

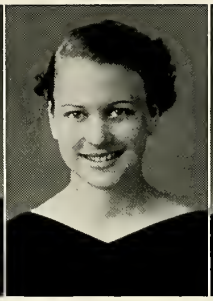

The TECHNALA

MARY LOUISE HALL, B.S. — Albertville

Student Government 3; Speech Chorus 1; Y. W. C. A. Sophomore Council 2; Y. W. C. A. Cabinet 3, 4; Delegate to Blue Ridge, N. C. 2; Delegate to State Y. W. C. A. and Y. M. C. A. Conference 3; College Night 1, 2; Orientation Committee 2, 3, 4; Biology Club 3, 4.

ADA JEAN HAMILTON, B.S. — Grove Hill

Home Economics Club 1, 2, 3, 4; Orchestra 1, 2, 4; College Theatre 1, 2, 3, 4; Biology 2; Fire Captain 2; "Fascinators" 4.

MARY EMMA HARRIS, A.B. — Camden

Alabamian Staff 1, 2, 3, 4; French Club 2; Basketball 1, 2, 3, 4; Tennis 1, 2, 3, 4; Scribblers Club 4; College Theatre 3, 4; College Night Impersonation 3; Baseball 1; Hockey 1; International Relations Club 4.

HELEN HAYES, B.S. — Ashville

Home Economics Club 1, 2, 3, 4; Glee Club 1, 2, 3, 4; Biology Club 2, 4; International Relations Club 1.

MARY HEARN, B.S. — Grove Hill

Home Economics Club 1, 2, 3, 4; Orchestra 1, 2; Biology Club 1, 2.

S E N I O R S

Mary Laura Herndon, A.B. . . . . Gadsden

A. C. E. 3, 4; Biology Club 1; International Relations Club 1, 2; Glee Club 2, 3, 4, Assistant Business Manager 4; German Club 4; Alabamian Staff 2; Presbyterian Student Council 3, 4, Secretary 4.

Sara Lee Hodges, A.B. . . . . Hamilton

Athens College 1; International Relations Club 2, 3; Art Club 2, 3, 4; French Club 4.

Frances Eleanor Holley, B.S. . . . . Pisgah

David Lipscomb College 1, 2; Harding College 3; Home Economics Club 4.

Sarah Hope, A.B. . . . . Columbiana

A. C. E. 3, 4; Wesley Foundation Council 4; Orientation Committee 3; Mexican Club 3, 4.

Zaida Jane Houser, B.S. . . . . Mobile

Secretarial Club 1, 2, 3, 4; Presidents' Council 3, 4; Mexican Club 3, 4, President 3, 4; German Club 4; Dance Group 3, 4; Fire Captain 3; Volley Ball 1; Basketball 1, 2, 3, 4; Technala Staff 4; Honor Roll 2.

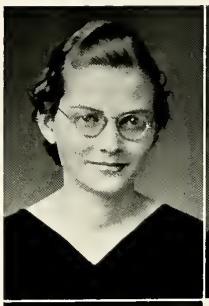

The TECHNALA

MILDRED HOWELL, B.S. — Reform

Home Economics Club 1, 2, 3, 4; Biology Club 2, 4; International Relations Club 2, 4.

HELEN HUDSON, B.S. — Birmingham

Secretarial Club 2, 3, 4; Mexican Club 3, 4, Secretary-Treasurer 3, 4; Kappa Delta Pi 3, 4, Treasurer 4; Senate 1, 2; Honor Roll 1, 2, 3, 4; Makeup Committee 3, 4, Chairman 4; Orientation Committee 4; Alabama Players 3, 4.

RUTH HURD, B.S. — Birmingham

MATTIE HYDE, B.S. — Guntersville

Volley Ball 1, 2, 3, 4, Varsity 4; Basketball 1, 2, 3, 4, Varsity 3; Baseball Varsity 1, 2, 3, 4; Hockey 1, 2, 3, 4, Varsity 2, 3, 4; Archery Varsity 2, 3; Athletic Board 2, 3; Alabama Players 3, 4; Orientation Committee 2, 3, 4; G'ee Club 1, 2; Dance Group 3, 4; Alabamian Circulation Manager 3, 4; Technala Staff 3, 4.

SUE BEONICA INGRAM, B.S. — Calera

Honor Roll 1, 2, 3; Secretarial Club 1, 2, 3, 4; Archery Tournament 3, 4.

S E N I O R S

ETNA JACKSON, B.S. — Lineville

MARY NEAL JAMES, A.B. — Roanoke

A. C. E. 3, 4; French Club 2; International Relations Club 1.

VIRGINIA JAMES, A.B. — Eufaula

French Club 1, 2, 3, 4, Vice-President 3; Pi Delta Phi 3, 4, Vice-President 4; Glee Club 1, 2, 3, 4, Librarian 2, Assistant Business Manager 3; Orchestra 1, 2, 3, 4, Secretary-Treasurer 3; Music Council 1, 2; Debate Team 1; Pi Kappa Delta 1, 2, 3, 4, Parliamentarian 4; May Day Honor Group 2, 3; College Theatre 1, 2, 3, 4, Publicity Chairman 4; Alabama Players 2, 3, 4; National Collegiate Players 3, 4, President 4; Scribblers Club 3, 4; College Night Impersonation 3.

WILDA LEE JOHNS, B.S. — Haleyville

Secretarial Club 1, 2, 3, 4; German Club 4.

FRANCES KREN, A.B. — West Blocton

Biology Club 1; Sociology Club 2, 3, 4; International Relations Club 2; Religious Council 4; College Theatre 2, 3, 4; Make-up Squad 3, 4; Fire Lieutenant 2; French Club 1, 2; Catholic Girls' Club 2, 3, 4, President 4; Orientation Committee 4; Life Saving 2.

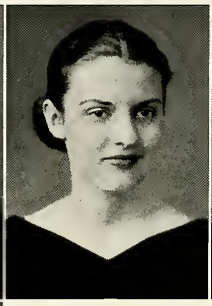

The TECHNALA

ELIZABETH LEBARON, B.S. . . . . Montevallo

FRANCES LEE, B.M. . . . . Hartselle

Honor Roll 1, 2, 3, 4; Freshman Commission, Cabinet Y. W. C. A. 2, 3, 4; Orientation Committee 2, 3, 4; Glee Club 1, 2, 3, 4, Assistant Business Manager 2, Business Manager 3, President 4; Music Council 2, 4, Treasurer 2, President 4; Calkins Music Club 3, 4; May Day Honor Group 2; Scribblers Club 1; Sociology Club 1, 2; Presidents' Council 4.

WINIFRED LION, B.S. . . . . Uniontown

Technala Staff 3, 4; Tower, Assistant Editor 4; Kappa Delta Pi 3, 4, Corresponding Secretary 4; Pi Kappa Delta 1, 2, 3, 4, Parliamentarian 2, Vice-President 3, Secretary 4; Secretarial Club 1, 2, 3, 4; Scribblers Club 4; Honor Roll 1, 2, 3, 4; Orientation Committee 4; College Theatre 1, 2, 3; Freshman Debate Squad 1; May Day Honor Group 3; Speech Chorus 2, 3; Usher 2, 3, 4.

ANNIE LAURIE LIVINGS, A.B. . . . . Andalusia

Senate 3, 4; Presidents' Council 4; Kappa Delta Pi 3, 4; Honor Roll 1, 2, 3, 4; Orientation Committee 3, 4; Delegate to National Associated Collegiate Press Convention, Chicago 4; May Day Honor Group 3; Freshman Committee 1; Secretary Class 1, 2; B. S. U. Council 3, 4; Sociology Club 1, 2; Association for Childhood Education 3, 4; Elite Night 4; Who's Who Among Students in American Colleges and Universities 4; Alabamian Staff 1, 2, 3, 4, Reporter 1, Assistant Editor 2, Associate Editor 3, Editor-in-Chief 4.

LOUISE LUCAS, B.S. . . . . Montevallo

Mexican Club 4; Secretarial Club 1, 2, 3, 4; College Night 3, 4; B. S. U. Council 4.

S E N I O R S

Margaret Main, B.S. — Perote

Secretarial Club 1, 2, 3, 4.

Elsie Mankin, A.B. — Birmingham

Sociology Club 1, 2, 3; International Relations Club 1, 2.

Elizabeth Martin, B.S. — Enterprise

Freshman Commission; Home Economics Club 2, 3, 4, Treasurer 2, Vice-President 3; Biology Club 2; Vice-President of Class 3, Secretary of Class 4; Dance Group 2, 3, 4; Omicron Nu 3, 4, President 4; Presidents' Council 4; Kappa Delta Pi 4; Honor Roll 2, 3; Who's Who in American Colleges and Universities 4.

Lucy Massey, B.S. — Oxford

Home Economics Club 1, 2, 3, 4, Secretary 4; Biology Club 2; Honor Roll 3; Senate 4, Archives Chairman 4; Usher 4; Orientation Committee 4.

Martha Massey, B.S. — Birmingham

Home Economics Club 1, 2, 3, 4; International Relations Club 2, 3, 4; Biology Club 2; Honor Roll 3; Emergency Peace Campaign 3, Secretary 4.

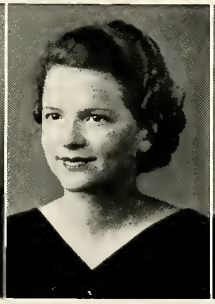

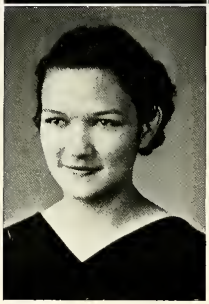

The TECHNALA

ELIZABETH MAY, A.B. . . . Greensboro

Vice-President of Class 1, 2; Y. W. C. A. Cabinet 2; Art Club 1, 2, 3, 4; Biology Club 1, 2, 3; Mexican Club 3, 4; Senate 1, 2; Kappa Pi 4; Dance Group 3, 4; Orientation Committee 2; Honor Roll 1, 2.

JOSEPHINE MAY, B.S. . . . . Montevallo

Home Economics Club 1, 2, 3, 4; Glee Club 3, 4; Senate 4; Honor Roll 3, 4; Orientation Committee 4.

EVELYN GREY MCADORY, A.B. . . . Cullman

Zeta Phi Eta 3, 4, Corresponding Secretary 4; National Collegiate Players 4; Alabamian Reporter 2, 3; Speech Chorus 2, 3, 4, President 4; College Theatre 1, 2, 3, 4; Alabama Players 3, 4; Orientation Committee 2; Convocation Committee 4; Presidents' Council 4; Delegate to Zeta Phi Eta Convention in New York 3.

BLANCHE MCELROY, B.S. . . . . Collinsville

Home Economics Club 1, 2, 3, 4; Biology Club 2; Glee Club 3, 4; Honor Roll 3; College Night 2; Emergency Peace Campaign 3, 4.

AUDREY ELLEN MCKAY, A.B. . . . Mobile

A. C. E. 2, 3, 4; French Club 1; International Relations 2; Dance Group 3, 4; Mexican Club 4; Presbyterian Student Council 3, 4; Alabamian Staff 3, 4; Technala Staff 4; Honor Roll 3.

S E N I O R S

HAZEL MCLENDON, B.S. . . . Birmingham

Y. W. C. A. Freshman Commission 1, Cabinet 2, 3, 4, Treasurer 2; Orientation 2, 3, 4; Secretary Junior Class 3; Art Club 2, 3, 4, Secretary 3; Kappa Pi 3, 4; Delegate to Student Volunteer Conference, Indianapolis 3; Presidents' Council 4; Elite Night 4; Student Government 2, President 4; President, Women's Division Southern N. S. F. A. 4; Delegate to N. S. F. A. Congress, Albuquerque, N. M., 4; Who's Who Among Students in American Colleges and Universities 4.

MARY MCLENDON, A.B. . . Birmingham

Student Government 1, 2, 4, Secretary 2; Treasurer Class 3; Presidents' Council 4; Sociology Club 1, 2, 3, 4, President 4; Orientation Committee 2, 3, 4; Y. W. C. A. Freshman Commission 1, Sophomore Council 2; Speech Contest Board 3; Kappa Delta Pi 4; Who's Who Among Students in American Colleges and Universities 4.

EVELYN MCPHAIL, B.M. . . . . Florala

Calkins Music Club 2, 3, 4; Secretary 4; Orchestra 3, 4, President 4; Glee Club 2; Presidents' Council 4; Honor Roll 4; Elite Night 3, 4; Home Economics Club 1, 2; Biology Club 2

JEANNETTE MCPHAIL, B.S. . . . . Florala

Home Economics Club 1, 2, 3, 4, Secretary 3; Biology Club 2; Alabamian Reporter 3; Senate 3, 4; Publications Board 4; Vice-President of Class 4; Orientation Committee 4; Usher 4; Honor Roll 3.

MARY MENDENHALL, A.B. . . . Fairhope

Sociology Club 3, 4; International Relations Club 3, 4, President 4; Biology Club 3; Presidents' Council 4; Honor Roll 1, 2, 3, 4; Alabama Polytechnic Institute 1, 2.

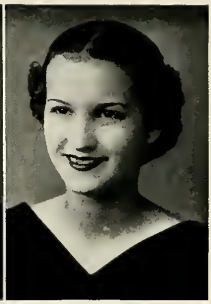

The TECHNALA

JULIA MENEFEE, B.S. — Grady

Freshman Commission Y. W. C. A., Sophomore Council 2; International Relations Club 1, 2, 4, Secretary-Treasurer 4; Home Economics Club 1, 2, 4; Omicron Nu 4; Honor Roll 1, 2, 3; Scribblers Club 2, 4; Sophomore Council of Home Economics Club 2.

MABEL MOORE, B.S. — Dothan

Athens College 1; Biology Club 2; Home Economics Club 2, 3, 4.

HELEN MORGAN, A.B. — Thomasville

International Relations Club 1, 2, 3, 4; B. S. U. Council 4; Mexican Club 3, 4; Scribblers Club 3, 4; Orientation Committee 4; Honor Roll 1, 4; Junior Speech Chorus 3; Usher 4; Treasurer of Scribblers Club 4.

HELEN MOSS, A.B. — Selma

Art Club 2; Sociology Club 2; Dance Group 2, 3, 4; A. C. E. 3, 4; Senate 1, 2, 3, 4, Reporter 4; Kappa Delta Pi 3, 4, Historian 4; Honor Roll 1, 2, 3, 4; Class Beauty 1, 2, 3, 4; Orientation Committee 4.

KATHRYN MULLEN, A.B. — Selma

Y. W. C. A. Freshman Commission 1, Sophomore Council 2; Sociology Club 2, 3, 4; Orientation Committee 2, 3; Dance Group 2, 3, 4, President 3; Speech Chorus 2, 3, 4; International Relations Club 2; Presidents' Council 3; Elite Night 4; Catholic Club 3, 4, President 3.

S E N I O R S

RUTH NATHEWS, A.B. . . . Montevallo

Glee Club 4; Dance Group 4; Speech Chorus 2, 3, 4; Alabama Players 1, 2, 3, 4; College Theatre 1, 2, 3, 4; Zeta Phi Eta 3, 4.

LAURA CORNELIA NELSON, A.B. . . . Livingston

Livingston State Teachers College 1, 2.

ALVIS NEVILLE, A.B. . . . . Selma

Zeta Phi Eta 2, 3, 4, Treasurer 3, President 4; Speech Chorus 1, 2, 3, 4; National Collegiate Players 3, 4; Alabama Players 1, 2, 3, 4; Speech Contest Board 4; Reporter Alabamian 1, 2, Assistant Editor 2; Associate Editor Tower 3; President of Class 3; Orientation Committee 2, 3; Presidents' Council 3, 4; May Day Attendant 2, 3; Elite Night 3, 4; College Theatre 1, 2, 3, 4; Delegate to Zeta Phi Eta Convention in New York 3; Scribblers Club 1, 2.

MAE NEWBERRY, A.B. . . . . Camden

Executive Board 4; Student Senate 3, 4; Orientation Committee 4; Honor Roll 3, 4; Alabamian Staff 2; Sociology Club 1, 2, 3, 4, Secretary-Treasurer 2; International Relations Club 1, 2, 3.

MARTHA NICOLSON, B.S. . . . . Selma

Athletic Association, Vice-President 3, President 4; Phi Kappa Delta 1, 2, 3, 4; Physical Eucation Club 2, 3, 4; Assistant Gold College Night Leader 3; Orientation Committee 2, 3, 4; Class Athlete 1; Elite Night 3, 4; Biology Club 3, Secretary 3; Basketball Varsity 1, 2, 3; Hockey Varsity 2; Baseball Varsity 1, 2, 3; Volley Ball Varsity 1, 3, 4; Tennis 1, 2, Champion 1; Y. W. C. A. Sophomore Council 2; College Theatre 3, 4; Alabama Players 3, 4; National Collegiate Players 3, 4; Presidents' Council 4; Delegate to Athletic Association Convention, Minneapolis 2; Freshman Debate Squad 1; Speech Contest Board 3; Honor Roll 1, 2; A. C. Club 2, 3, 4; Who's Who Among Students in American Colleges and University.

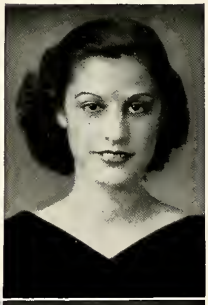

The TECHNALA

JEANETTE NORRIS, A.B. — Andalusia

B. S. U. Council 1, 2, 3, 4; Mexican Club 3, 4; Usher 3, 4; International Relations Club 4; May Day Dance Group 2.

LONA NORRIS, A.B. . . . . Jacksonville

JEAN OLIVER, A.B. . . . . Dadeville

A. C. E. 1, 2, 3, 4, President 4; French Club 1, 2, 3; Speech Chorus 2; May Day Attendant 2; Glee Club 2, 3; Orientation Committee 2, 3, 4; Wesley Foundation 2, 3, 4; House President 4; Student Government 4; Presidents' Council 4; Alabama Players 3, 4; Dance Group 3, 4.

ELIZABETH PACE, A.B. . Oxford

Glee Club 1; A. C. E. 1, 2, 3, 4, Treasurer 3, Reporter 4; Orientation Committee 4; May Day Attendant 3; Archery Class Team 2, 3.

ELIZABETH PEARSON, A.B. . . . Sweet Water

Student Senate 1, 2, 3, 4; Secretary 2, President 4; Orientation Committee 2, 3, 4; Honor Roll 1, 2, 3, 4; Kappa Delta Pi 3, 4, Program Chairman 4; Vice-President of Student Government 3; Vice-President of Class 1; Freshman Commission Y. W. C. A. 1, Sophomore Council 2; Wesley Foundation Council 2; Delegate to State Methodist Student Conference 1, 2; Delegate to Southern Regional Conference of N. S. F. A., New Orleans 3; Delegate to N. S. F. A. Conference, Albuquerque, N. M., 4; Presidents' Council 4; Who's Who Among Students in American Colleges and Universities 4.

S E N I O R S

BETTY PERRIN, B.S. . . . . Selma

Secretarial Club 1, 2, 3, 4, Treasurer 4; Le Cercle Francais 1, 2, 3; Honor Roll 1, 2, 3, 4; Glee Club 2; Alabamian Reporter 1, 2, Staff 3, Business Manager 4; Kappa Delta Pi 3, 4; Pi Delta Phi 3, 4, President 4; Orientation Committee 3, 4; Senate 4; Presidents' Council 4; Delegate to Associated Collegiate Press Convention, Chicago 4.

RACHEL PETTIT, A.B. . . Canton, Georgia

MARY E. POTTS, A.B. . . . Alexander City

Y. W. C. A. Freshman Commission 1, Sophomore Council 2; Speech Chorus 1, 2, 3; Alabamian Staff 1, 2; Alabama Players 1, 2, 3, 4, President 4; Zeta Phi Eta 3, 4, Vice-President 4; College Theatre 1, 2, 3, 4; National Collegiate Players 3, 4; Elite Night 4; Orientation Committee 3, 4; Sociology Club 1, 2, 3, 4, Treasurer 4; Dance Group 3; Presidents' Council 4; Technala Staff, Associate Editor 3.

FRANCES PICKETT, B.S. . . . . Gordo

Glee Club 1, 2, 3; Biology Club 2; Home Economics Club 1, 2, 3, 4.

VIRGINIA REEDER, B.S. . . . . Florence

Home Economics Club 1, 2, 3, 4, President 4; Omicron Nu 3, 4, Vice-President 4; Biology Club 2; Student Senate 3, 4; Delegate to National Home Economics Convention, Kansas City 3; Presidents' Council 4; Honor Roll 1, 2, 3, 4; Orientation Committee 3, 4; Alabamian Reporter 2.

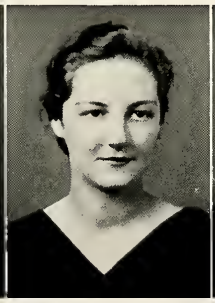

The TECHNALA

LUCILLE REID, B.S. . . . . Montevallo

Home Economics Club 1, 2, 3, 4; Honor Roll 2, 3.

MAMIE REID, B.S. . . . . Montevallo

Home Economics Club 1, 2, 3, 4; Omicron Nu 3, 4, Treasurer 3, 4; Honor Roll 1, 2, 3.

ELIZABETH RENCHER, A.B. . . . Mobile

Biology Club 2, 3; Sociology Club 1, 2, 3, 4; Life Saving Corps 4; Wesley Foundation 1, 2, 3, 4.

ELOISE REYNOLDS, A.B. . . . Montgomery

Senate 1, 2, 3, 4, Chairman Public Service 4; Presidents' Council 4; Kappa Delta Pi 3, 4, President 4, Delegate to National Convocation, Atlantic City, N. J. 4; Pi Delta Phi 3, 4, Secretary-Treasurer 4; Honor Roll 1, 2, 3, 4; May Day Chairman 4; May Day Honor Group 1; Le Cercle Francais 1, 2, 3, 4, Secretary-Treasurer 3, President 4; Orientation Committee 2, 3; Y. W. C. A. Freshman Commission 1, Sophomore Council 2; Biology Club 1, 2, 3, Vice-President 2; International Relations Club 1, 2, 3; Glee Club 1, 2; Alabamian Staff 1, 2.

FAYE RICHARDS, A.B. . . . . Birmingham

Freshman Debate Team 1; Scribblers Club 2, 3, Secretary-Treasurer 3; Orientation Committee 4; Honor Roll 1, 2, 3, 4; Technala Staff 3, 4, Associate Editor 3, Editor-in-Chief 4; Delegate to National Associated Collegiate Press Convention, Chicago, 4; Presidents' Council 4; Kappa Delta Pi 3, 4; Who's Who Among Students in American Colleges and Universities 4.

S E N I O R S

Flora Nell Ruffin, B.S. — Wetumpka

Home Economics Club 1, 2, 3, 4; Finance Committee 3, 4, Chairman 4; Biology Club 2.

Madge Salter, A.B. — Powhatan

A. C. E. 1, 2, 3, 4; Biology Club 1, 2; Art Club 1, 2; College Theatre 2, 3, 4; Wesley Foundation 4.

Cary Sanford, A.B. — Fairfield

Ruth Schuessler, B.M. — LaFayette

Freshman Commission; Sophomore Council; Senate 1, 2; Hall Chairman 2; Glee Club 1, 2, 3, 4, Secretary 2; Kappa Delta Pi 3, 4; Elite Night 3, 4; School Musician 3; Music Council 4; Orchestra 4; Calkins Music Club 1, 2, 3, 4; Orientation Committee 1, 2, 3; Honor Roll 1, 2, 3.

Eunice Scruggs, B.S. — Grove Hill

Home Economics Club 1, 2, 3, 4; Biology Club 2.

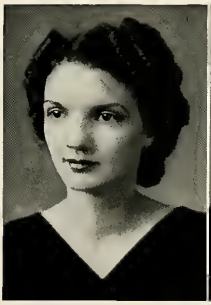

The TECHNALA

CARMEN SIERRA . . Mexico City, Mexico

WYNETTE SIZEMORE, B.S. . . . . Sulligent

CAROLYN SLADE, B.S. . . Hinesville, Georgia

Physical Education Club 1, 2, 3, 4, Vice-President 3, President 4; Orientation Committee 2, 3, 4; Biology Club 2; Athletic Board 3, 4, Class Representative 3, Hockey Councillor 4; Technala Staff 4; Presidents' Council 4; Elite Night 4; Basketball 1, 2, 3, 4, Varsity 2, 3; Hockey 1, 2, 3, 4, Varsity 2, 3, 4; Volley Ball 2, 3, 4; Baseball 2; Life Saving Corps 3, 4; A. C. Club 3, 4; Class Athlete 2.

ALICE LOUISE SMITH, B.S. . . . . Birmingham

Freshman Commission, Sophomore Council Y. W. C. A.; A. C. E. 1, 2, 3, 4; Orientation Committee 2, 4; International Relations Club 2, 3.

CATHERINE SMITH, B.S. . . . . Birmingham

Basketball 1, 2, 3; Hockey 1, 2; Baseball 1, 2, 3; Volley Ball 1, 2, 3, 4; Glee Club 1, 2, 3, 4; Physical Science Club 2, 3, 4, President 3.

S E N I O R S

Eleanor Smith, A.B. . . . . . Mobile

Art Club 2, 3, 4, President 3, 4; President Scribblers Club 3; Secretary Dance Group 4; President Kappa Pi 4; Chairman Decoration Committee for Sophomore Hop and Junior Prom; Elite Night 4; Presidents' Council 3, 4; Dance Group 2, 3, 4.

Margaret Bowie Smith, A.B. . . . . Selma

Sociology Club 2, 3, 4, Vice-President 4; French Club 1, 2; Art Club 3, Vice-President 3; Advertising Manager Alabamian 2, 3; Senate 4; Honor Roll 1, 2, 3; May Day Honor Group 2; Elite Night 3, 4; Orientation Committee 4.

Mary Alice Smith, B.S. . . . . Bessemer

Home Economics Club 1, 2, 3, 4; Biology Club 1, 2.

Roberta Smith, B.S. . . . . . Gadsden

Alabamian Reporter 2; Secretarial Club 1, 2, 3, 4; Glee Club 2; College Night 2, 3; May Day 2.

Margaret Sowell, B.S. . . . . . Atmore

Y. W. C. A. Freshman Commission, Sophomore Council 2; Secretarial Club 1, 2, 3, 4, Treasurer 3, Vice-President 4; Treasurer Presidents' Council 4; Senate 4; Orientation Committee 2, 4; Honor Roll 2, 3.

The TECHNALA

MARGUERITE STEGER, B.S. . . . . Huntsville

Home Economics Club 2, 3, 4; Biology Club 1, 2, 3; Basketball 1; Volley Ball 2; Life Saving 1; International Relations Club 1, 2, 3; Honor Roll 3; Swimming Meet 3.

VIRGINIA STEVENS, B.S. . . . . Orrville

Home Economics Club 1, 2, 3, 4; Biology Club 2, 3; Delegate to National Home Economics Convention, Kansas City 3.

EDNA STOVALL, B.S. . . . . Comer

SARAH LOUISE STREET, B.S. . . . . Oxford

Basketball 1; Secretarial Club 3, 4; Biology Club 1, 2, 3; Home Economics Club 3; International Relations Club 1, 2, 3; B. S. U. Council 2, 3, 4; Debate Squad 1.

LOUISE TILL, B.S. . . . . Monterey

Home Economics Club 1, 2, 3, 4; Biology Club 2; International Relations Club 2; Honor Roll 3; Dietetics Club 4.

S E N I O R S

MARGUERITE TAYLOR, B.S. — Berlin

Sophomore Council 2; Home Economics Club 2, 3, 4, Chairman Social Committee 4; Orientation Committee 2, 4.

ROSALIE TUTWILER, A.B. — Greensboro

Freshman Y. W. C. A. Commission; French Club 2; Senate 1, 3, 4, Vice-President 3, Treasurer 4; President of Presbyterian Council 3; Student Government 3, 4; Fire Chief 4; Honor Roll 1, 2, 3; Kappa Delta Pi 3, 4, Vice-President 4.

AUDRA VANN, B.S. — New Hope

Home Economics Club 1, 2, 3, 4; Speech Chorus 2; Honor Roll 3.

GEORGIANA VINCENT, A.B. — Coosada

Volley Ball 1; Basketball 1; Hockey Varsity 1; Scribblers Club 1, 2; Honor Roll 1, 2; Life Saving 2; French Club 2, 4, Vice-President 4; University of Paris 3; Phi Delta Phi 4.

LOUISE WATKINS, B.S. — Elmore

Home Economics Club 1, 2, 3, 4.

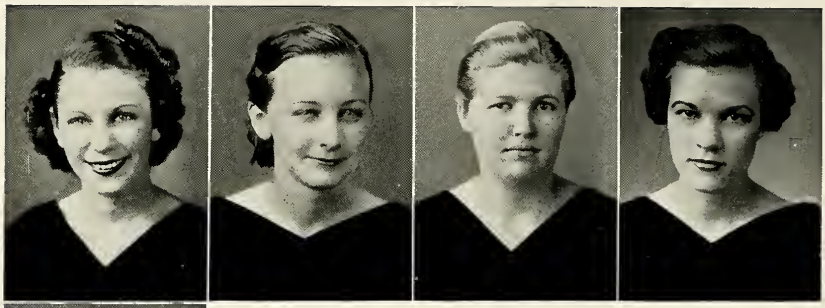

The TECHNALA

BETTY WEBB, A.B. — Georgiana

Y. W. C. A. Freshman Commission, Sophomore Council; Class Treasurer 1, 2; Alabamian Staff 1, 2, 3, 4, Advertising Manager 4, Assistant Editor 3; College Theatre 1, 2, 3, 4; Orientation Committee 2, 3, 4; Sociology Club 1, 2, 3, 4; Dance Group 4; Delta Phi Alpha 2, 3, 4, Secretary-Treasurer, Vice-President 4; College Night 2, 3; Alabama Players 2, 3, 4.

FLORENCE WHIGHAM, B.S. — Newville

Physical Education Club 1, 2, 3, 4; Biology Club 2; Baseball 1, 2, 3; Basketball 1, 2, 4; Volley Ball 2, 3, 4, Varsity 3, 4; Hockey 2, 3; Orientation Committee 2, 3, 4; Life Saving Corps 3, 4; A. C. Club 2, 3, 4.

MIRIAM WHITE, B.S. — Ashland

Home Economics Club 1, 2, 3, 4; Omicron Nu 3, 4, Secretary 4; Biology Club 2, 3; International Relations Club 4; Physical Science Club 4; Basketball 1, 2, 3; Baseball 1; Volley Ball 2, 3, 4; Honor Roll 3; Alabamian Reporter 2, 3.

SARA FRANCES WHITESIDE, A.B. — Oxford

A. C. E. 1, 2, 3, 4; Glee Club 1, 2, 3, 4, Treasurer 4; Y. W. C. A. Cabinet 4; Athletic Board 3, 4; Archery Councillor 3, 4; Step-Singing 4; College Night Cheerleader 3.

PEGGY WILSON, B.S. — Jacksonville

Sociology Club 1; Volley Ball 1; Jacksonville State Teachers College 2; Home Economics Club 3, 4.

S E N I O R S

FANNIE JO WINDSOR, A.B. — Albertville

Freshman Debate 1; Honor Roll 2; Varsity Debate 2; Speech Chorus 3, 4; Pi Kappa Delta 2, 3, 4; Zeta Phi Eta 3, 4, Treasurer 4; Presidents' Council 4; Executive Board 4; Speech Contest Board 4; College Theatre 3, 4; Alabama Players 3, 4, Business Manager 4; Orientation Committee 3; Technala Staff 4.

FRANCES WORLEY, B.M. — Urbana, Illinois

JEANNETTE WRIGHT, B.S. — Demopolis

GWENDOLYN WYATT, A.B. — Fairfield

Kappa Delta Pi 4; Honor Roll 1, 3, 4; Le Cercle Francais 1, 2, 3, 4; Biology Club 2, 3; International Relations Club 1, 2, 3; Class Treasurer 4; Publications Board 4; Alabamian Staff 2; Orientation Committee 2, 3, 4; Wesley Foundation Class Representative 3, 4; Delegate to State Methodist Student Conference 4; Y. W. C. A. Freshman Commission 1, Sophomore Council 2.

Kulp
Nicholas
Anderson
Woodfin

OFFICERS

President
Minnie Nicholas

Vice-President
Lorraine Woodfin

Secretary
Rebecca Anderson

Treasurer
Katherine Kulp

The JUNIOR CLASS

The Juniors' year, interspersed throughout with interesting activities, was climaxed by the mid-winter prom which was carried out night club style a la Parisian, and, according to report, was an outstanding and glamorous occasion. But that's to be expected of this capable group whose representatives have increased in quality and quantity the members of Glee Club, Orchestra, and various dramatic groups. Further opportunity for proving their ability as a class will be offered this spring when the search for the crook begins, which promises to be almost as phenomenal and far-reaching as David O. Selznick's earth-combing search for someone to play the part of Scarlett O'Hara in *Gone with the Wind.* Let's hope the Juniors have better luck!

Even the Juniors have time to loaf ☆ Kill me, friend—but spare my life! ☆ A study in study ☆ It couldn't be *that* bad ☆ It's lunch hour—note the determined stride ☆ An embryonic feast ☆ Curb service ☆ What the Juniors do during study hours ☆ Can't take it, huh? ☆ The Juniors go to class

The TECHNALA

Bernice Aldridge	Boaz
Jean Alexander	Fyffe
Rebecca Anderson	Seale
Corinne Andrews	Birmingham
Elia Armande-Lapierre	Paris, France
Elizabeth Baxter	Dothan
Edith Beck	Ashland
Julia Jane Berry	Bessemer
Lavinia Bishop	Comer
Pauline Bland	Steppville
Gloice Blankenship	Weogufka
Dorothy Bliss	Birmingham

JUNI

1 9 3 8

Muriel Brassell	Montgomery
Mary Brunson	Greenville
Thelma Bryan	Louisville
Bayless Burge	Kimbrough
Tina Butler	Dozier
Emily Campbell	Inverness
Eloise Carlisle	Leeds
Fairye Carpenter	McKenzie
Harriet Carpenter	McKenzie
Marie Christenberry	Stewart
Louise Cole	Attalla
Doris Condon	Opelika

O R S

The TECHNALA

Ruth Cooley	Dothan
Vivian Cotton	Chatom
Sue Cowart	Reform
Sadye Cumby	Flat Creek
Tennie Davidson	Cordova
Edith Davis	Birmingham
Jane Davis	Decatur
Elizabeth DeBusk	Rogersville
Freida Dement	Boothton
Adelle Dixon	Elba
Frances Douglas	Montgomery
Loyall Dowling	Gadsden

J U N I

1 9 3 8

Dorothy Drinkard	Falkville
Christine Earnest	Cordova
Marjorie Evans	Aldrich
Amy Fagan	Piedmont
Jennie Lee Farr	Birmingham
Annette Flournoy	Louisville
Mary Elizabeth Ford	Alexander City
Kathleen Funchess	Montgomery
Evelyn Gaines	Attalla
Eizabeth Gardner	Coleanor
Mary Nell Gardner	Montevallo
Eloise Garrett	Brewton

O R S

The TECHNALA

Hattie Garrison	Yantley
Opal Gibson	Hartselle
Annie Myrle Godbey	Birmingham
Lorene Gray	Hanceville
Frances Anne Green	Decatur
Louise Grisham	Rogersville
Marjorie Hanners	Opelika
Mary Hardenbergh	Greensboro
Phoebe Harwick	Pell City
Ruth Harrison	Frisco City
Margaret Hannah Haslam	Piedmont
Frances Hill	Thomasville

JUNI

1 9 3 8

Dora May Hodges	Guntersville
Fannie Hodnett	Tuskegee
Sarah Hollis	Mitchell Dam
Alline Holmes	Talladega
Carmen Edwina Howell	Reform
Mary Stewart Howell	Anniston
Viola Howell	Haleyville
Eleanor Hubbard	Anniston
Elizabeth Ann Humphrey	Decatur
Eunice Ivey	Webb
Jean Jenkins	Birmingham
Ruth Ellen Joyce	Birmingham
Eleanor Kendrick	Luverne
Ruth King	Midway

O R S

Modeska Kirksey	Aliceville
Katherine Kulp	Birmingham
Josephine Lansdon	Highland Home
Sylvia Lantz	Birmingham
Sara Lazenby	Forest Home
Blanche LeVert	Sprott
Edwina Lyon	Tyler
Mary Eleanor McCoy	LaFayette
Violet McCutcheon	Adamsville
Lucie McDonald	Birmingham
Nell McKemie	Birmingham
Ola Martin	Greensboro
Louise Mims	La Fayette
Martha Moon	Praco

J U N I

1 9 3 8

Virginia Moore	Montevallo
Juanita Morgan	Albertville
Alene Morris	Garden City
Virgil Myrick	Deatsville
Minnie Nicholas	Jay, Florida
Jeanette Niven	Columbiana
Reba Nunnelley	Bowdon, Georgia
Marinelle Oliver	Shawmutt
Louise Phagan	Montevallo
Imojene Phillips	Selma
Marian Pilcher	Dothan
Elizabeth Pittman	Dixon's Mills
Ruth Rice	Montgomery
Virginia Richey	Lincoln

O R S

The TECHNALA

Grace Robins	Fairfield
Grace Ross	Elkins, West Virginia
Charlotte Roth	Weteritz Uber Gardelegen, Germany
Faith Russell	Birmingham
Lillian Russell	Gaylesville
Marie Schroeter	St. Petersburg, Florida
Imogene Sharpe	Piedmont
Anne Laure Sigler	Tuskegee
Rebecca Smith	Eutaw
Vivian Stanford	Lineville
Georgia Rea Strain	Alexander City
Mary Ellen Thomas	Prattville
Dorothy Tillman	Clio
Margaret Timmerman	Tallassee

JUNI

1 9 3 8

Frances McDaniel Trueman	Birmingham
Shirley Tucker	Sheffield
Pattie Upchurch	Montgomery
Jane Waller	Grand Bay
Clara Ware	Roanoke
Jean Watson	Georgiana
Edna Weaver	Brewton
Ruth Weaver	Brewton
Sara Mac Weed	Ariton
Anne Williams	Opelika
Kathleen Williams	Birmingham
Lorraine Woodfin	Deatsville
Augusta Wynn	Ashland
Elizabeth Young	Mulga

O R S

Archibald
Thomas
Letson
Lucas

OFFICERS

President
Iris Thomas

Vice-President
Jerrene Lucas

Secretary
Betty Archibald

Treasurer
Jean Letson

The SOPHOMORE CLASS

The Sophomores, fulfilling the promise of last year, have made themselves a definite cultural influence on the campus. Under the leadership of Iris Thomas they have taken undivided stands in campus problems, chief of these being the question of formal dress for concerts and lectures and other occasions—which the Sophomores express themselves as favoring in no uncertain terms. They were given full opportunity to indulge in this practice of formal dress at the Sophomore Hop this fall which, held in the New Dining Room for the first time, was a tremendous success. Not only that, but any day in Main, you can note the Posture Trophy in its place of honor—another Sophomore triumph. And there are still greater things to look forward to.

A bird in the hand is worth any number in the bush ☆ Sophomore Phys. Ed-ers relax—for once! ☆ A study in the art of loafing ☆ and painting ☆ Sophs go to class ☆ A place in the sun ☆ Reception Committee ☆ Armed against an attack from the rear ☆ There's something funny about this ☆ A Sophomore session ☆ Looking for four-leaf clovers ☆ and just looking.

The TECHNALA

Grace Abercrombie	Petrey
Flora Jane Abney	Maplesville
Margaret Agee	Lamison
Mary Alison	Carlowville
Charlotte Almgren	Fairfield
Bettie Archibald	Evergreen
Lucy Arnold	Abbeville
Lorena Atkinson	Newton
Carolyn Baker	Ensley
Elizabeth Baker	Selma
Mary Carson Baker	Talladega
Josephine Baldwin	Andalusia
Olive Barnes	Eutaw
Mary Belk	Talladega

SOPHO

1 9 3 8

Carolyn Berry	Birmingham
Virginia Boutwell	Mobile
Marion Bradford	Hollywood
Forrest Branscombe	Union Springs
Mary Evelyn Britton	Akron
Opal Brown	Cullman
Sadie Mae Burgess	Irondale
Sara Burwell	Huntsville
Anne Butler	Greenville
Bernice Bynum	Cleveland
Alice Cornelia Calhoun	Burkville
Gerry Camp	Decatur
Elizabeth Carmichael	Fairfield
Margaret Carroll	Hurtsboro

M O R E S

The TECHNALA

Elizabeth Cash	Carrollton
Yvette Causey	Oneonta
Sara M. Christenberry	Selma
Hazel Clardy	Wadley
Mildred Clotfelter	Birmingham
Katie Cobb	Prattville
Robbie Lee Cobb	Ashville
Mary Cockrell	Double Springs
Mary Alice Conway	Fort Deposit
Margaret Cook	Montgomery
Elizabeth Winston Cooper	Oxford
Martha Corbin	Ragland
Kate Corcoran	Uniontown
Maurine Cotney	Wadley

SOPHO

1 9 3 8

Mary Creel	Bessemer
Frances Croley	Daviston
Mary Crosthwaite	Moulton
Martha Daughtry	Hartford
Frances Dauphin	Andalusia
Sara Lee Davis	Fort Deposit
Georgia Dawson	Bridgeport
Carolyn Day	Alexander City
Margaret DeBardeleben	Lowndesboro
Edith Dees	Mobile
Grace Deese	Bessemer
Marguerite Denney	Wadley
Mary Diamond	Birmingham
Harriette Donahoo	Bessemer

M O R E S

The TECHNALA

Catherine Eich	Fort Davis
Miriam England	Lincoln
Naomi Favor	Selma
Jane Fields	Columbia
Martha Florence	Birmingham
Grace Frasier	Millbrook
Mozelle French	Horton
Laura Lou Garrett	Calera
Louise Gause	Dothan
Bernice Gilbreath	Guntersville
Anna Elizabeth Giles	Florence
Alice Bridges Glass	Snowdoun
Naomi Gleaton	Marion
Elaine Goodwyn	Sipsey

SOPHO

1 9 3 8

Mittie Gorum	McKenzie
Ruth Gowan	Clanton
Katherine Granade	Frankville
Eva Greene	Birmingham
Christine Griffin	Lineville
Elizabeth Gulledge	Tallassee
Elise Erle Hagood	Lowndesboro
Mabelle Hale	Pine Apple
Edna Hays	Ashville
Norma Hermann	Fairfield
Mary Steele Herrington	Selma
Sara Hewell	Mobile
Ruth Housel	Gordo
Macie Howell	Nauvoo
Virginia Ingram	Opelika

M O R E S

The TECHNALA

Mary Greene Johns	Haleyville
Mary Elizabeth Jones	Birmingham
Ruby Charles Jones	West Point, Georgia
Rosalyn Karrh	Berry
Amanda Keelyn	Talladega
Marabeth Kellman	Birmingham
Jo Keyes	Cullman
Sarah King	Midway
Anna Krudop	Mobile
Lucille Kuykendall	Samantha
Vandalyn Lazenby	Forest Home
Margaret Lee	Gadsden
Jean Letson	Columbiana
Helen Young Lewis	Sweet Water
Marycile Lewis	Sweet Water

SOPHO

1 9 3 8

Muriel Long	Birmingham
Elizabeth Lowder	Cortelyan
Jerrene Lucas	Langdale
Bunnie Lee Lyles	Camden
Helen Macon	Citronelle
Virginia Mann	Roanoke
June Mathews	Sylacauga
Ruth May	Salitpa
Annie Loys McInish	Dothan
Alice McKinnon	Selma
Dorothy McLeod	Camden
Cynthia McNaron	Albertville
Mellicent McWhorter	Greenville
Celia Methvin	Roanoke
Mary Frances Miller	Ashland

M O R E S

The TECHNALA

Clarice Mitchell	Dora
Ida Wilburn Moore	Havana
Mary Ellen Moore	Dothan
Mary Helen Moore	Dozier
Birdie Margaret Moorer	Georgiana
Eula Morris	Geneva
Hazel Morrow	Birmingham
Marilyn Motley	Wadley
Mary Nettles	Butler
Mildred Nettles	Arlington
Emily Nicolson	Selma
Mildred Nixon	Goshen
Frances Norton	Centre
Annie Jean O'Daniel	Birmingham
Marie Orr	Montevallo

SOPHO

1 9 3 8

Doris Paden	Bessemer
Frances Elisabeth Page	Opp
Lottie Painter	Birmingham
Mildred Parris	Geraldine
Eula Mae Paul	Henagar
Annie Mae Paulk	Union Springs
Mary Emily Payne	Greensboro
Barbara Peck	Hartselle
Elouise Peck	Birmingham
Mary Ellen Pentecost	Gadsden
Jane Pitman	Huntsville
Mary Louise Porter	Gulfport, Mississippi
Dixie Powell	Leroy
Fay Prater	Millport
Emily Pratt	Fairfield

M O R E S

The TECHNALA

Ellen Preuit	Town Creek
Susan Rainer	Union Springs
Mary Jo Raney	Scottsboro
Mary Ravenscroft	Union Springs
Louise Rawls	Selma
Mary Louise Reinhardt	Thorsby
Mary Louise Rheay	Montgomery
Totsye Rhodes	Elba
Clara Richards	Birmingham
Nedra Roberts	Horton
Carolyn Robinson	Plant City, Florida
Ruth Russell	Gaylesville
Hazel Sanders	La Fayette
Mary Saunders	Hopkinsville, Kentucky
Ada Margaret Savage	Prattville

SOPHO

1 9 3 8

Frances Scarbrough	Eastaboga
Sara Sewell	Murray Cross
Frances Sexton	Maplesville
Elizabeth Sheffield	Hurtsboro
Lois Sheffield	Selma
Barbara Sims	Chattanooga, Tennessee
Edith Smith	Mobile
Jean Smith	Slocomb
Lola Smith	Gadsden
Mary Smith	Alexander City
Mary Emma Solomon	Headland
Isabel Sowell	Monroeville
Faye Stamm	Gadsden
Martha Lee Stamps	Georgiana
Elizabeth Stanley	Ensley

M O R E S

The TECHNALA

Elenora Stier	Birmingham
Mattie Lucy Stokes	Jackson
Flidera Tapia	Crichton
Martha Terry	Greensboro
Iris Dudley Thomas	Birmingham
Kathryn Thomason	Hightower
Annie Laurie Thompson	Alexander City
Lurline Thompson	Goodwater
Martha Thompson	Mobile
Sarah Thompson	Altoona
Mary Virginia Varner	Birmingham
Gertiwyl Vinson	Scottsboro
Berry Ruth Waggoner	Joplin, Missouri
Jane Walker	New Market
Sara Wall	Tallassee

SOPHO

1 9 3 8

Madie Belle Ward	Montevallo
Lilly Ware	Spring Hill
Helen Weaver	Gadsden
Margaret Weed	Ariton
Mary Jo Wesson	Lanett
Elizabeth Wheeler	Bessemer
Frances Williams	Greenville
Anne Willis	Montevallo
Catherine Wilson	Grove Hill
Gulmer Wilson	Montevallo
Lois Wood	Andalusia
Martha Wood	Birmingham
Reesie Mae Woolley	Montevallo
Rosalee Wright	Jackson
Yenna York	Monroeville

M O R E S

Sterne
Stallworth
Maples
Liles

OFFICERS

President
Mary Maples

Vice-President
Maomi Moore

Secretary
Helen Joiner

Treasurer
Jean Farr

The FRESHMAN CLASS

The Freshmen allowed no grass to grow under their feet in making a definite impression in student life on the campus. Their spectacular debut was made at step-singing early in the fall where upperclassmen were allowed to see a preview of greater performances to come. The strange restless movement prevailing among the audience, together with the unquestionable admiration for these new-found additions to our Hall of Fame, was the upperclassmen uneasily looking to their laurels. And small wonder, for since then the freshmen have added their talented ranks to the Glee Club, athletic activities, speech and dramatic organizations, and every other available field on the campus—and this is only the beginning!

Orientation week leaders and Freshman initiates ☆ Parting is such sweet sorrow ☆ What is this, a game? ☆ Personality Parade ☆ Freshmen knit their brows and sweaters ☆ Another orientation excursion ☆ Frosh are the Main attraction these days ☆ The Freshmen in mass.

Gregg Allen	Sweet Water
Alberta Andrews	Louisville
Joan Arant	Wetumpka
Jean Atkins	Jasper
Margaret Baker	Eufaula
Martha Baker	Chickasaw
Helen Hope Balch	Fayette
Sara Frances Ballard	Kinston
Sara Barclift	Gadsden
Adelaide Barlow	Gadsden
Elizabeth Barnes	Eutaw
DeLoris Barrow	Jackson
Mary Frances Beddow	Birmingham
John Onzie Bell	Birmingham
Mary Frances Bell	Enterprise
Willie Maude Bottoms	Gadsden
Marjorie Brabston	Birmingham
Christine Bratcher	Bolling
Elizabeth Brislin	Atmore
Rose Brown	Jasper
Zelma Brown	Gordo
Dorothy Burk	Mobile
Ruth Burks	Wetumpka
Lucile Burns	Sheffield
Elizabeth Burson	Furman
Rachel Bush	Hueytown

F R E S

H M E N

1 9 3 8

Sara Katherine Caine	Fayette
Vera Calhoun	Ohatchee
Ann Canon	Opelika
Leonora Carr	Castleberry
Margaret Carter	Bessemer
Margaret Carter	Selma
Velma Carter	Atmore
Evelyn Chandler	Birmingham
Luella Chapman	Andalusia
Mary Sue Chapman	Grove Hill
Janet Cloud	Sheffield
Lorraine Coleman	Walker Springs
Tomye Jane Collins	Birmingham
Mary Lynn Compton	Hanceville
Frances Conley	Enterprise
Nancy Corr	Selma
Frances Costen	Orrville
Hazel Cox	Deatsville
June Cox	Clanton
Myra Crocker	Thomaston
Louise Crowder	Birmingham
Marguerite Culpepper	Cullman
Helaine Danziger	Atmore
Augusta Davis	Mobile
Hazel Davis	Pennington
Martha Davis	Huntsville

The TECHNALA

Frances Day	Ashland
Retha Deal	Gadsden
Erin Lois Deas	Coffeeville
Elizabeth Denty	Vincent
Roberta DeSear	Montevallo
Audrey Dismukes	Prattville
Mittie Byrd Dismukes	Elmore
Ruth Donnell	Hartford
Dorothy Dunn	Camden
Mary Sue Edwards	Selma
June English	Elba
Margaret Evans	Longview
Susie Ezzell	Abbeville
Margaret Fancher	Montevallo
Jean Farr	Alexander City
Lell Fleming	Enterprise
Alma Ellena Forster	Rome, Georgia
Louise Foshee	Red Level
Gladys Fuller	New Brockton
Margaret Levonne Fuller	Fairfield
Nelle Fuller	LaFayette
Dorothy Galloway	Montevallo
Von Galloway	Frisco City
Mary Garrison	Yantley
Kathryn Gay	Ashland
Gloria Gerrish	Montgomery

F R E S

H M E N

1 9 3 8

Margaret Gibbons	Montgomery
Alma Gibson	Lineville
Dorothy Jean Gilbert	Montevallo
Christine Glass	Jacksonville
Margaret Ana Glass	Linden
Christine Goidel	Sheffield
Johnnie Mae Gomillion	McKenzie
Goetna Goode	Gadsden
Sue Gorman	Vincent
Iva Mae Grady	Montevallo
Willanise Green	McCullough
Elizabeth Griffin	Falkville
Alice Hall	Huntsville
Antoinette Hall	Birmingham
Mary Beall Hall	Dothan
Agnes Harris	New Brockton
Alise Elizabeth Harris	Detroit, Michigan
Helen Foster Harris	Georgiana
Kathleen Harrison	Decatur
Myra Jo Hayes	Lexington
Martha Paralee Henson	Jemison
Dorothy Hester	Wedowee
Margaret Adell Hickman	Birmingham
Margaret Vestalene Hildreth	Brundidge
Ruth Elizabeth Hill	Talladega
Marcella Hillis	Rome, Georgia

The TECHNALA

Von Ceil Hines	Excel
Mildred Hixon	Banks
Mae Pearl Hocutt	Berry
Frances Hodge	Wadley
Jean Hodges	Hamilton
Louise Horne	Ashland
Bettie Hardin Howard	Tuskegee
Mary Scott Howell	Greensboro
Gertrude Howle	Graham
Florence Hughes	Oxford
Marion Hughes	Gadsden
Mary Martha Hughes	Birmingham
Opal Jackson	Coleman
Ellen Bonner Jones	Camden
Eloise Jones	Frisco City
Frances Elizabeth Jones	Cottonwood
Grace Jones	Mobile
Kate Eilsen Jones	Evergreen
Katherine Jones	Tracy City, Tennessee
Laura Frances Jones	Birmingham
Margie Nell Jones	Clanton
Mary Lee Jones	Siluria
Anna Jordan	Mount Meigs
Helen Joyner	Gadsden
Jean Kade	Sheboygan, Wisconsin
Martha Claire Kennedy	Brundidge

F R E S

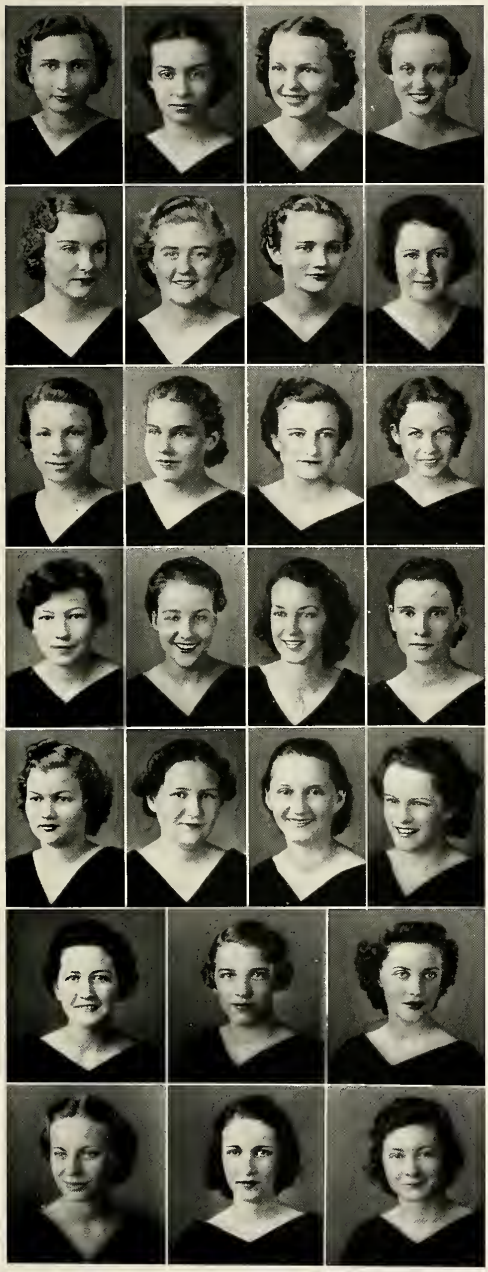

H M E N

1 9 3 8

Celia Killingsworth	Montgomery
Truly Kincey	Selma
Mallie Vesta Knight	Birmingham
Sara Landers	Huntsville
Rebecca Lane	Roanoke
Mary Lou Lawler	Camden
Helen Elvie Lawson	Talladega
Jane Laxson	Huntsville
Margaret Lee	Brewton
Mavel Rose Levy	Demopolis
Elma Lewis	Sweet Water
Mildred Lewis	Sweet Water
Nettie Lewis	Nashville, Tennessee
Caroline Liles	Brewton
Alice Little	Alexandria
Esther Littleton	Adamsville
Patricia Lloyd	Pensacola, Florida
Evelyn Logan	Centerville
Mary Alice Long	Guntersville
Abbey Longshore	Roanoke
Eula Grace Lowry	Sunny South
Marjorie Lusk	Knoxville, Tennessee
Charlotte Mann	Alexander City
Mary Maples	Huntsville
Sally Marshall	Orrville
Eloise Martin	Gordo

The TECHNALA

Molly Matthews	Leroy
Aileen Mayfield	Canton, Mississippi
Evelyne Mayhall	Elkmont
Claudine McAdams	Millport
Dorothy McAllister	Huntsville
Margaret Hale McAllister	Mobile
Elizabeth McCarn	Brilliant
Mary Kathryn McCool	Bessemer
Pauline McCool	Bessemer
Wilsie McCreary	Evergreen
Velma McGehee	New Market
Helen McGowin	Jackson
Mildred McIntosh	Mobile
Marjorie McKemie	Birmingham
Mattie Lou McPhail	Florala
Catherine McPoland	Jasper
Mary Louise Metcalf	Hartford
Irene Miller	Carrollton
Jane Carter Miller	Pensacola, Florida
Mary Dent Mills	Evergreen
Johnnie Lee Milner	Wetumpka
Alice Elizabeth Mims	Huntsville
Frances Mims	Thorsby
Kathryn Minter	Camp Hill
Helen Moates	Enterprise
Nell Moates	Enterprise

F R E S

H M E N

1 9 3 8

Blanche Moatts	Clanton
Ellen Moncrief	Prattville
Frank Moody	Springhill
Jane Moody	Larkinsville
Claudia Moore	Marion Junction
Maoma Moore	Birmingham
Margaret Kelly Moore	Montevallo
Elaine Morgan	Bessemer
Evelyn Morgan	Frisco City
Louise Morrisette	Greensboro
Jewell Morton	Midway
Anita Motes	Sylacauga
Nell Ross Mullins	Clanton
Kathryn Munroe	Talladega
Harriett E. Murphy	Evergreen
Maxine Nabors	Birmingham
Virginia Napier	Montgomery
Mary Newell	Clanton
Gertha Mae Noblin	Coffee Springs
Mary Ruth Northington	Detroit
Jane Owen	Dadeville
Bennie Frank Owens	Ashford
Annie Owsley	Eclectic
Amanda Palmer	Eutaw
Margaret Palmer	Midland City
Christine Patterson	Mobile

The TECHNALA

Leola Pearce	Eutaw
Mary Margaret Patterson	Whistler
Maxine Phillips	Birmingham
Ruth Idell Pirkle	Heflin
Jane Pitts	Clanton
Frances Plaxco	Russellville
Lila Belle Ponder	Hanceville
Mary Kelly Porter	New Albany, Miss.
Mary Powe	Silas
Minnie Priester	Selma
Carolyn Pruitt	Pine Hill
Mildred Pullen	Bowdon, Georgia
Carolyn Raborn	Andalusia
Adeline Ratcliffe	Monroeville
Lottie Mae Ratliff	Oneonta
Flora Glenn Ray	Ensley
Margaret Reddoch	Luverne
Frances Reid	Montevallo
Elizabeth Reynolds	Selma
Willie Richardson	Eutaw
Virginia Risher	Selma
Alvin Earle Rives	Selma
Allee Robbins	Birmigham
Elizabeth Roberts	Auburn
Mary Ann Robinson	Waverly
Stella Mae Robinson	Morris

F R E S

H M E N

1 9 3 8

Mary Rogers	Columbia
Erma Louise Salter	Bessemer
Emily Sawyer	Clanton
Anita Schambeau	Bayou La Batre
Edith Scott	Detroit
Lucille Scott	Longview
Ruth Searcy	Abbeville
Dorothy Sewell	Rome, Georgia
Grace Sims	Beatrice
Johnnie Mae Sims	Selma
Margaret Sims	Centre
Marie Sims	Fayette
Mary Sitz	Gadsden
Mabeth Skelton	Duncanville
Daisy Skinner	Selma
Anamerle Smith	Evergreen
Doris Smith	Mobile
Julia Mac Smith	Daleville
Lois Anne Smith	Tallassee
Martha Smith	Florala
Patricia Smith	Gadsden
Sara C. Smith	Prattville
Virginia Ann Smith	Lineville
Mildred Snow	Parrish
Agnes Spinks	Cullman
Madelyn Stallworth	Thomaston

Margaret Stallworth	Thomaston
Marian Stanton	Sylacauga
Frances Joy Starnes	Eufaula
Melvyn Stephens	Montevallo
Mary Sterne	Anniston
Eloise Stewart	Ashland
Joy Stokes	Eufaula
Sarah Evelyne Studdard	Brilliant
Irene Swift	Gadsden
Carolyn Swinson	Mobile
Doris Taylor	Birmingham
Lela Terrell	Birmingham
Madeline Tew	Huxford
Louisa Thomas	Birmingham
Louise Thomas	Gadsden
Edna Tillman	Ariton
Marguerite Tillman	Montgomery
Virginia Lee Tipping	Joplin, Missouri
Hattie Elizabeth Torbert	Opelika
Josephine Torbert	LaFayette
Lowrey Turner	Bladon Springs
Katherine Turnipseed	Mount Vernon
Eleanor Upchurch	Montgomery
Nancy Vaughn	Birmingham
Evelyn Anne Ventress	Clayton
Grace Lee Vickrey	Atmore

F R E S

H M E N

1 9 3 8

Eloise Vinson	Louisville
Elvis Vinson	Louisville
Mary Cathleene Waddell	Rogersville
Mildred Waldrop	Jasper
Louise Wallace	Hope Hull
Fay Walters	Siluria
Mary Ware	Uniontown
Eleanor Warren	Evergreen
Frances Watkins	Dora
Helen Watt	Forest Home
Nancy Weems	Montevallo
Ruth Whaley	Montevallo
Inez Whatley	Dothan
Margaret Whetstone	Sylacauga
Birdie Olivia Wiggins	Monroeville
Anna Ruth Williams	Frisco City
Charlotte Williams	Moulton
Leverne Williams	Thomasville
Mattie Emma Wilson	Eastaboga
Doris Wood	Abbeville
Frances Woods	Sulligent
May Lyman Woods	Montevallo
June Woodward	Talladega
Sara Frances Woolley	Centerville
Nell Wooten	Reform
Louise Yarborough	Huntsville

student organizations

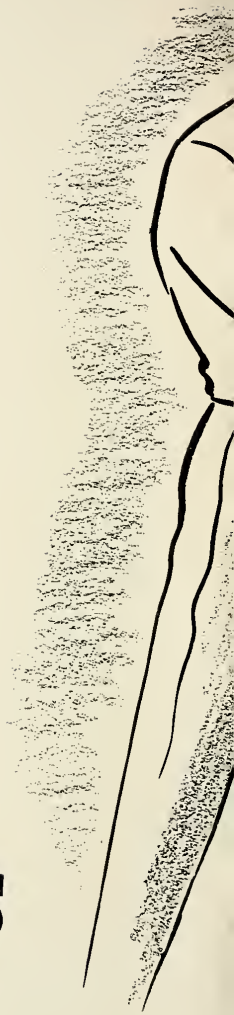

For versatility and perfection of organization, Fred Waring's Pennsylvanians are tops among modern musicians. The various student organizations on our campus, controlled entirely by student effort and initiative, move together with much the same ease and smooth harmony as do Waring's musical arrangements. And both show they're "in the groove" when it comes to swinging out on any program.

A deep chord on the piano as a signal, the lifted hands of the director and that breathless pause that always precedes group-singing, and then the soft humming of "Taps" indicate that another bi-monthly step-singing is over. A unique presentation of the Y. W. C. A., these periodic "community sings" give the entire student body the opportunity to join in on the chorus of their favorite tunes.

"We will sing for Montevallo--"

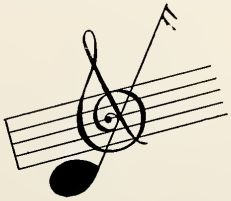

DANCE GROUP

Organized by, and for the benefit of, those devotees of the Terpsichorean art who find that ease and grace—whether natural or acquired—at "tripping the light fantastic" is really lots of fun, the Dance Group has made great strides up the student ladder of worthwhile and successful organizations. Every year in the spring as a culmination of the year's effort, the Dancers give a concert which displays with finished artistry every technique from ballet to modern girations—and which might be of considerable interest to any Hollywood talent scout. When we view the Dance Group in action, we no longer wonder that "all they want to do is dance"!

OFFICERS

Nell Chappell	*President*
Eleanor Smith	*Secretary*
Sarah Hollis	*Treasurer*

MEMBERS

Nell Chappell
Doris Condon
Sarah Hollis
Zaida Houser
Ruth Ellen Joyce
Elizabeth Martin
Audrey McKay
Helen Moss
Elizabeth May
Ruth Nathews
Jean Oliver
Ruth Rice
Betty Webb
Jean Watson
Eleanor Smith
Kathryn Mullen
Jane Pittman
Elizabeth Stanly
Elenora Stier
Charlotte Almgren

APPRENTICES

Frances Croley
Frances Norton
Mary Smith
Amanda Keelyn
Lola Smith
Marie Orr

OFFICERS

Mary Potts
President

Fannie Jo Windsor
Business Manager

Rachel Pettit
Stage Manager

Ellen Farish
Secretary

ALABAMA PLAYERS

Alabama Players, an honorary dramatic organization, selects its members on the basis of activity in dramatic production.

The three steps in membership are designated as circles. The first circle required eight points to be made in two fields of activity relative to dramatic production. The second circle may be acquired through achievement of fourteen points of three fields of activity. The highest circle, or full membership, may be secured by achievement of twenty points in four fields of activity.

ALABAMA PLAYERS' PRODUCTIONS

As You Like It, T. W. Stephen's Version; Comedy of Errors, T. W. Stephen's Version; What Every Woman Knows, Neighbors, The Rescue, The Florist Shop, The Private Secretary, Prunella, Polly With a Past, The Servant in the House, Enchanted April, The Brat, Little Woman, Enter Madame, Ice-Bound, The Hostess, Dulcy, The Poor Nut, Lillion, Sun-Up, Everywoman, Pride and Prejudice, The Cradle Song, Hotel Universe, Hay Fever, Michael and Mary, Quality Street, Doll's House.

MEMBERS

Full Membership—Ellen Farish, Alvis Neville, Ruth Nathews, Virginia James, Frances Cumbee, Martha Nicolson, Mary Potts, Mattie Hyde, Modeska Kirksey, Rachel Pettit, Evelyn Grey McAdory, Sara Wyatt Bonner.

Second Circle—Helen Hudson, Lillian Russell, Ruth Hurd, Fannie Jo Windsor, Kathryn Mullen, Betty Webb, Frances Douglas, Frances Trueman, Pattie Upchurch, Carolyn Baker, Frances Croley, Juanita Morgan, Nell Chappell, Cary Sanford, Ellen Preuit, Amanda Keelyn.

First Circle—Anne Williams, Margaret Cook, Irene Swift, Frances Hodge, Kate Corcoran, Charlotte Mann, Julia Coley, Jean Oliver, Barbara Jo White, Sadie Mae Burgess, Mary Greene Johns, Hazel Morrow, Lola Smith, Patricia Smith, Jean Watson.

SPEECH CHORUS

Under the direction of Miss Ellen Haven Gould, the Speech Chorus was organized in 1937. The objectives of this organization are:

1. To serve as an entertaining body.
2. To promote greater interest in choric speaking.

Membership is obtained by any student who displays interest in the organization and meets with the Speech Chorus standards.

OFFICERS

Evelyn Grey McAdory	*President*
Ellen Farish	*Secretary and Treasurer*
Modeska Kirksey	*Program Chairman*

MEMBERS

Flora Jean Abney
Carolyn Baker
Sadie Mae Burgess
Bobbie Burton
Eloise Carlisle
Maida Carlton
Doris Condon
Kate Corcoran
Ellen Farish
Gladys Fuller
Katherine Gay
Christine Glass
Christine Griffin
Sara Hewell
Margaret Hickman
Frances Hodge
Mary Scott Howell
Mary Greene Johns
Katherine Jones
Kate Jones
Amanda Keelyn
Modeska Kirksey
Evelyn Grey McAdory
Pauline McCool
Hazel Morrow
Kathryn Mullen
Ruth Nathews
Alvis Neville
Annie Mae Paulk
Rachel Pettit
Ellen Preuit
Elizabeth Reynolds
Lillian Russell
Isobel Sowell
Irene Swift
Eleanor Warren
Jean Watson
Anne Williams
Frances Williams
Fannie Jo Windsor
Nell Wooten

They LEND A HELPING HAND

EMILY CAMPBELL

MISS EDYTHE SAYLOR

Emily Campbell, president of Y. W., in spite of the dismay registered at being taken by surprise, should feel only satisfaction for the excellent way in which she has carried out the varied and complicated duties of this all-student organization.

Miss Edythe Saylor is advisor for the two largest and most important organizations on the campus, the Athletic Association and the Y. W. C. A. This fact alone speaks for her ability in no uncertain terms.

The Y. W. C. A. perhaps does more toward completely uniting the students through its varied and interesting activities than any other organization on the campus. Every student is a member, and is free to participate to the fullest extent in any program presented throughout the year. The activities of this enterprising organization cover the entire range of our social and religious life. Among the Y. W. activities are: its contribution to Orientation Week by sponsoring the Sis Major-Sis Minor movement which is of unquestionable value to the incoming Freshman, Morning Watch every morning after breakfast and Vesper Service on Sunday afternoon, Step-Singing every other Thursday night, periodic dances in the gym, and the Tea-Room for between-meal refreshment.

YOUNG WOMEN'S

Sophomore Council

Freshman Commission

The Sophomore Council and the Freshman Commission were formed by the Y. W. C. A. to help the Sophomores and Freshmen toward a more efficient government through group discussions of class problems and activities.

Any Sophomore is eligible for membership in the Council, and she may become a member simply by joining and actively participating in the activities of the group. The Freshman Commission forms its membership on a similar basis, and this year's class joined almost to a man. These off-shoots of the Y. W. C. A. bring a more effective governing system of the two younger classes, and they definitely form one of the most successful enterprises of the Y. W.

CHRISTIAN ASSOCIATION

The Y. W. C. A. Cabinet meets in its own office in Palmer, and plans the annual program of the Association. This year's group has proved capable of every type of leadership on the campus. The members are shown here as they discuss this and that after one of their frequent meetings.

The executive group of the Y. W. Cabinet is composed of Emily Campbell, President; Evelyn Gaines, Vice-President; Ida Moore, Secretary, and Iris Thomas, Treasurer.

The cabinet is composed of the chairman of the various committees by which the entire organization is governed. It is through the cooperation and combined effort of these committees that each year's program moves along so smoothly. This particular cabinet has proved to be the most efficient executive group of its type in student experience. Chairmen of the various committees include:

Frances Lee, Chairman of Program Committee; Mary Louise Hall, Chairman of Publicity Committee; Edith Dees, Chairman of Music Committee; Corinne Andrews, Chairman of Social Committee; Marinelle Oliver, Chairman of Social Service Committee; Elizabeth Ann Humphrey, Chairman of Sis Major-Sis Minor Committee; Dorothy Bliss, Chairman of World Fellowship Committee; Marie Christenberry, Chairman of Home Service Committee; Mildred Clotfelter, Chairman of Morning Watch Committee; Jerrene Lucas, President of Sophomore Council; Louise Morrisette, President of Freshman Commission; Sarah Frances Whiteside, Chorister, and Elizabeth Donald, Discussion Group Leader.

Time out: An attractive, convenient place for that well-known pause that refreshes, the Y. W. C. A. tea room is an ideal place for between and after class relaxation. It offers its friendly services to everyone on the campus from employees and students and their dates.

Traylor
Garrison
Smith
Calhoun
White
Gerrish

HOME ECONOMICS CLUB

The purposes of the Home Economics Club, which was organized in 1930, are to stimulate interest in home economics, and to develop a professional and social spirit among its members. It is affiliated with the State and National Home Economic Associations and follows their suggested programs.

OFFICERS

Virginia Reeder	*President*
Rebecca Smith	*Vice-President*
Lucy Massey	*Secretary*
Alice Calhoun	*Treasurer*

COMMITTEE CHAIRMEN

Flora Nell Ruffin	*Finance*
Marguerite Traylor	*Social*
Hattie Garrison	*Publicity*

SENIOR MEMBERS

Eloise Adams
Helen Barnes
Carolyn Bennett
Sara Wyatt Bonner
Olene Bowman
Dorothy Boyd
Ruth Cobb
Dorothy Franklin
Winifred Funchess
Earle Godbold
Evelyn Granade
Ada Jean Hamilton
Helen Hayes
Mildred Howell
Blanche McElroy
Jeannette McPhail
Elizabeth Martin
Lucy Massey
Josephine May
Julia Menefee
Mabel Moore
Frances Prickett
Virginia Reeder
Lucille Reid
Mamie Reid
Flora Nell Ruffin
Wynette Sizemore
Margueritte Steger
Virginia Stevens
Edna Stovall
Louise Till
Marguerite Traylor
Audra Vann
Louise Watkins
Miriam White

SECRETARIAL CLUB

Organized in 1924, the Secretarial Club serves to encourage business efficiency and interest in secretarial work. Membership is open to all students in the department; most of the executive student-officers are members of this progressive group.

OFFICERS

Erin Douglas	*President*
Margaret Sowell	*Vice-President*
Frances Baxter	*Secretary*
Betty Perrin	*Treasurer*

MEMBERS

Mary Pearl Autrey
Frances Baxter
Robbie Rae Bottoms
Thelma Bryan
Katherine Caine
Elizabeth Cash
Daisy Cobb
Lorraine Coleman
Mary Alice Conway
Mary Crosthwaite
Martha Daughtry
Frances Day
Grace Deese
Erin Douglas
Miriam England
Elizabeth Farmer
Alma Foster
Grace Fraser
Nell Fuller
Katherine Granade
Goetna Goode
Agnes Harris
Ruth Housel
Margaret Hannah Haslam
Mary Scott Howell
Helen Hudson
Sue Ingram
Wilda Lee Johns
Ann Jordan
Rosalynd Karrh
Eleanor Kendrick
Jo Keyes
Marylou Lawler
Jane Lason
Elma Lewis
Marycile Lewis
Mildred Lewis
Mary Alice Long
Eula Grace Lowry
Louise Lucas
Bunnie Lee Lyles
Helen McGowin
Mattie Lou McPhail
Mary Frances Miller
Alice Mims
Katherine Munro
Mary Nettles
Mildred Nettles
Annie Jean O'Daniel
Betty Perrin
Jane Pitman
Elizabeth Pittman
Mary Powe
Dixie Powell
Willie Richardson
Marie Schroeter
Sara Sewell
Martha Smith
Margaret Sowell
Joy Stokes
Edna Tillman
Margaret Timmerman
Lowrey Turner
Sara Wall
Margaret Whetstone
Martha Wood

ASSOCIATION *for* CHILDHOOD EDUCATION

Nursery School, Kindergarten, and Elementary grade teachers have organized this club for the purpose of promoting progressive methods in education, and to raise the standard of the professional training for teachers in this field.

OFFICERS

Jean Oliver	*President*
Audrey McKay	*Vice-President*
Kathleen Funchess	*Secretary*
Ruth Cooley	*Treasurer*

FACULTY MEMBERS

Dr. M. L. Orr
Miss Lela Wade Rice
Miss Olivia Lawson
Mrs. Charlotte Peterson
Miss Lucie Hood
Miss Rosa Lee Wells
Miss Warene Jones
Mrs. Ruby Lee Duke
Miss Minnie Dunn
Miss Ethel Harris
Miss Sadie Weir
Miss Maggie Bell Turner
Miss Martha Allen
Mrs. Roxie Sassor

MEMBERS

Margaret Agee
Eugenia Alexander
Pauline Bland
Eloise Carlisle
Mabel Caley
Tomye Jane Collins
Ruth Cooley
Sara Lee Davis
Kathleen Funchess
Clara Fisch
Mary Cobb DeShazo
Lillie Falkenberry
Jennie Meade Grimes
Louise Grisham
Ina Mae Grady
Mary Herndon
Sara Hope
Florence Hughes
Mary Neal James
Frances Elizabeth Jones
Jean Letson
Annie Laurie Livings
Annie Loys McInish
Audrey McKay
Marjorie McKemie
Mary M. Mills
Jane Moody
Helen Moss
Jean Oliver
Elizabeth Pace
Mildred Parris
Eula Mae Paul
Mary Adeline Ratcliff
Mary Louise Reinhardt
Madge Salter
Alice Smith
Doris Virginia Smith
Mary Sitz
Grace Sims
Doris Taylor
Iris Thomas
Clara Ware
Sadie Whiteside
Reesie Mae Woolley
Lois Wood

PHYSICAL EDUCATION CLUB

The purpose of this club is to create social interests and professional attitudes among the Physical Education students by social functions and discussions of progress in the field of women's activities. Any student taking a major in Physical Education is eligible to membership in the club.

OFFICERS

Carolyn Slade	*President*
Sarah Hollis	*Vice-President*
Helen Young Lewis	*Secretary-Treasurer*
Louise Floyd	*Senior Representative*
Louise Cole	*Junior Representative*
Elenora Stier	*Sophomore Representative*
Ann Canon	*Freshman Representative*
Miss Margaret McCall	*Faculty Advisor*

FACULTY MEMBERS

Miss Elisabeth Conn
Miss Marva Hough
Miss Edith Lindberg
Miss Edythe Saylor
Miss Elsa Schneider
Miss Anne Walker

MEMBERS

Elsie Adams
Charlotte Almgren
Alberta Andrews
Mary Beddow
Marjorie Brabston
Ann Canon
Louise Cole
Frances Croley
Louise Crowder
Frances Cumbee
Jo Danison
Margaret DeBardeleben
Mildred Dewberry
Harriette Donahoo
Owen Dunn
Mary Eleanor Finney
Louise Floyd
Sara Hewell
Mildred Hixon
Sarah Hollis
Ruth Hurd
Virginia Ingram
Ruth Ellen Joyce
Helen Young Lewis
Nettie Lewis
Caroline Liles
Dorothy McLeod
Irene Miller
Martha Nicolson
Elouise Peck
Martha Ravenscroft
Carolyn Slade
Elenora Stier
Sarah Tant
Martha Thompson
Florence Whigham

GLEE CLUB

Vocal Girls Make Good!

The members of this Glee Club know their business from A to G in at least four octaves, as proved by their fine record at home and abroad. Anyone interested in ensemble singing is eligible for membership without examination, and real ability coupled with faithful attendance entitles the members to the privilege of going on one of the tours. There are several tours made each year, and the Club has won state-wide recognition for its successful concerts.

Mr. LeBaron, who directs the Glee Club, is a director "greater than which there are no than whiches", and, as he deserves, we bow to his unquestionable ability.

OFFICERS

Frances Lee	*President*
Marinelle Oliver	*Secretary*
Sara Frances Whiteside	*Treasurer*
Flideria Tapia	*Business Manager*
Mary Herndon	*Assistant Business Manager*
Louise Mims	*Librarian*
Josephine May	

MEMBERS

Mary Ellen Pentecost
Josephine May
Sadie Whiteside
Virginia James
Mary Herndon
Mabel Caley
Mary Alison
Evelyn Ventress
Fay Prater
Kate Jones
Mary Scott Howell
Annie Jean O'Daniel
Louisa Thomas
June Mathews
Carolyn Swinson
Claudine McAdams
Mary Ravenscroft
Mary Belle Hall
Lois Ann Smith
Martha Florence
Minnie Priester
Eleanor Upchurch
Louise Morrisette
Helen Balch
Eloise Jones
Alvin Earle Rives
Tennie Davidson
Marion Hughes
Daisy Skinner

Elizabeth Gulledge
Madeline Stallworth
Margaret Stallworth
Mary Cathleen Waddell
Frances Worley
Annie Owsley
Mary Helen Moore
Blanch McElroy
Imogene Phillips
Dickie McKinnon
Irene Swift
Evelyn Mayhall
Jane Pitman
Jane Owen
Ruth Whaley
Frances Norton
Carolyn Day
Elizabeth Griffin
Ruby Charles Jones
Barbara Sims
Marinelle Oliver
Olive Barnes
Mary B. Irby
Grace Robbins
Frances Trueman
Dot Bliss
Hattie Torbert
Ruth Nathews
Adeline Ratcliffe

Christine Patterson
Sara Burwell
Mary Louise Porter
Jerry Camp
Edith Smith
Vestaline Hildreth
Loyall Dowling
Margaret McAllister
Adelle Dixon
Virginia Risher
Frances Lee
Flideria Tapia
Katherine Gay
Anne Laure Sigler
Reesie Mae Woolley
Jane Collins
Ann Glass
Marcella Hillis
Bunelle Hall
Louise Mims
Betty LeBaron
Dot Alison
Frances Dauphin
Helen Macon
Mary Stewart Howell
Edith Dees
Katherine Jones
Margaret H. Haslam
Ruth Schuessler

MEXICAN CLUB

The Mexican Club, which was organized in January, 1937, has for its purpose to further the interest on the campus in the Spanish language and Spanish speaking countries. Membership is open to all students who are interested, provided they are presented for membership by two former members. For such a young organization, the Mexican Club has had an enormous influence on the campus as shown by its rapidly increasing membership. The colorful posters made by members of the Club invite everyone to its meetings, where the friendly atmosphere and always interesting programs make one forget the hard work involved in learning Spanish irregular verbs.

OFFICERS

Zaida Houser	*President*
Mary Elizabeth Ford	*Vice-President*
Helen Hudson	*Secretary-Treasurer*
Miss Elizabeth Stockton	*Advisor*

MEMBERS

Bettie Archibald
Jean Atkins
Mary Pearl Autrey
Robbie Rae Bottoms
Elizabeth Brislin
Maida Carlton
Sara Christenberry
Marguerite Culpepper
Helaine Danziger
Erin Douglas
Ellen Fish
Willanise Green
Margaret H. Haslam
Sarah Hope
Kate Jones
Eleanor Kendrick
Elia La Pierre
Elizabeth May
Margaret McAllister
Audrey McKay
Jane Carter Miller
Helen Morgan
Minnie Nicholas
Jeanette Nivens
Jeanette Norris
Frances Page
Christine Patterson
Mary Margaret Peterson
Charlotte Roth
Imogene Sharpe
Carmen Sierra Abadiano
Isabel Sowell
Frances Watkins
Mary Lyman Woods

KAPPA DELTA PI

Founded at University of Illinois, 1911

Chartered at Alabama College May 24, 1929

Colors: *Lavender and Green* Publication: *Kadelphian*

Kappa Delta Pi is an honor society in Education. The purpose of this fraternity is to maintain the highest educational ideals and to foster fellowship, scholarship, and achievement in educational work.

OFFICERS

Eloise Reynolds	*President*
Rosalie Tutwiler	*Vice-President*
Dorothy Alison	*Recording Secretary*
Winifred Lion	*Corresponding Secretary*
Helen Hudson	*Treasurer*
Helen Moss	*Historian*
Annie Belle Gates	*Reporter*

HONORARY MEMBERS

Dr. T. H. Napier; Dr. H. W. James, President New Mexico State College for Women; Dr. O. C. Carmichael, Chancellor of Vanderbilt University; Dr. B. L. Parkinson, President of M. S. C. W.; Miss Katherine Forney, State Supervisor, Vocational Home Economics

FRATRES IN FACULTATE

Mrs. Marjorie Goff Bagwell
Miss Lelah Brownfield
Miss Melba Griffin
Miss Ethel Harris
Dr. T. H. Napier
Miss Rebecca Pate
Miss Stella Stephens
Mr. W. F. Tidwell
Miss Elizabeth Utterback
Miss Lenice Vaughan
Miss Lillian Barksdale
Miss Katherine Forney
Dr. A. F. Harman
Mr. J. W. McClimans
Dr. M. L. Orr
Miss Ruby Simpson
Miss Eleanor Rennie
Mrs. Willilee Trumbauer
Dr. A. W. Vaughan
Miss Warene Jones
Dr. Katherine Vickery

FRATRES IN COLLEGIO

Eloise Reynolds
Rosalie Tutwiler
Helen Hudson
Annie Belle Gates
Helen Moss
Winifred Lion
Dorothy Alison
Ruth Harling Bowling
Elizabeth Donald
Elizabeth Perrin
Annie Laurie Livings
Elizabeth Pearson
Ruth Schuessler
Faye Richards
Owen Dunn
Frances Lee
Elizabeth Martin
Gwendolyn Wyatt
Mary McClendon
Frances Cumbee
Erin Douglas

OMICRON NU

Founded at Michigan State College, 1912. Chartered, 1931

Colors: *Pink and Lavender* Flower: *Violet*

Publication: *Omicron Nu*

Omicron Nu is a national Home Economics honor society. Its purpose is to recognize and promote scholarship, leadership and research in the field of Home Economics.

OFFICERS

Elizabeth Martin	*President*
Virginia Reeder	*Vice-President and Treasurer*
Miriam White	*Secretary*
Mamie Reid	*Treasurer*
Sara Wyatt Bonner	*Editor*

FACULTY MEMBERS

Miss Laura B. Hadley

Mrs. Glennie I. Nybeck

Miss Rebecca Pate

HONORARY MEMBER

Dr. Lois Ackerly

FACULTY ADVISOR

Miss Laura B. Hadley

MEMBERS

Sara Wyatt Bonner
Ruth Cobb
Winifred Funchess
Elizabeth Martin
Julia Menefee
Virginia Reeder
Mamie Reid
Miriam White

PI KAPPA DELTA

Colors: *Red and White* Flower: *Red Carnation*

Publication: *Forensic*

Pi Kappa Delta is a national honorary forensic fraternity organized for promoting interest in intercollegiate oratory, debate and public speaking.

OFFICERS

Doris Condon	*President*
Julia Jane Berry	*Vice-President*
Winifred Lion	*Secretary*
Elizabeth Donald	*Treasurer*
Virginia James	*Parliamentarian*

FRATRES IN FACULTATE

Ellen Haven Gould	*Distinction in Instruction*
Lenice Vaughan	*Fraternity in Debate*
J. Harold Henning	*Distinction in Instruction*
Lena Nelson Jeter	*Fraternity in Debate*

FRATRES IN COLLEGIO

Proficiency in Debate

Yenna York Annie Mae Paulk Mary Diamond

Fraternity in Debate

Doris Condon
Elizabeth Donald
Winifred Lion
Virginia James
Jennie Lee Farr
Martha Nicolson
Fannie Jo Windsor
Julia Jane Berry
Kathleen Williams
Christine Griffin

KAPPA MU EPSILON

Colors: *Rose-pink and Silver* Flower: *Wild Rose*

Founded at Athens College, 1931

Chartered at Alabama College April 27, 1937, Kappa Mu Epsilon is a national honorary society in mathematics. Its purpose is to recognize and foster scholarship in mathematics, and to bring together groups of students who are interested in the subject.

OFFICERS

Ruth Weaver	*President*
Marie Christenberry	*Vice-President*
Edna Gray Dempsey	*Secretary*
Kathrine Chancy	*Treasurer*
Dr. Rosa Lee Jackson	*Corresponding Secretary*

FRATRES IN FACULTATE

Dr. Rosa Lee Jackson

Miss Mamie I. Braswell

FRATRES IN COLLEGIO

Kathrine Chancy

Marie Christenberry

Edna Gray Dempsey

Eleanor Hubbard

Ellen Thomas

Ruth Weaver

Lorraine Woodfin

ZETA PHI ETA

Founded at Northwestern School of Speech, 1893.
Chartered March 30, 1934

Flower: *LaFrance Rose* Colors: *Rose and White*

Publication: *Cameo*

The society is a national speech faternity established for the purpose of promoting a working relationship among those interested in Speech.

OFFICERS

Alvis Neville	*Archon*
Mary Potts	*Vice-Archon*
Ellen Farish	*Recording Secretary*
Evelyn Grey McAdory	*Corresponding Secretary*
Fannie Jo Windsor	*Treasurer*
Ruth Nathews	*Marshal*

FRATRES IN FACULTATE

Ellen Haven Gould
Eleanor Rennie
Willilee R. Trumbauer
Nora Landmark

FRATRES IN COLLEGIO

Alvis Neville
Evelyn Grey McAdory
Mary Potts
Fannie Jo Windsor
Ellen Farish
Ruth Nathews
Yenna York
Christine Griffin
Modeska Kirksey
Ellen Preuit
Mary Greene Johns
Rachel Pettit

NATIONAL COLLEGIATE PLAYERS

Founded at University of Wisconsin, 1919
Installed March 28, 1936

Publication: *The Players Magazine*

The purpose of this national honorary organization is to affiliate college groups working for the betterment of dramatics in their own institutions, and thus, in America; to stand as a national college unit in all nation-wide dramatic movements; and to raise dramatic standards and achievement, so encouraging the individual and group efforts in acting, play writing, directing, stage designing, and research in dramatic technique and literature.

OFFICERS

Virginia James	*President*
Ellen Farish	*Secretary-Treasurer*

MEMBERS

Alvis Neville
Virginia James
Frances Cumbee
Mary Potts
Ellen Farish
Martha Nicolson
Evelyn Grey McAdory
Frances Trueman

ASSOCIATE MEMBERS

Dr. W. H. Trumbauer
Willilee R. Trumbauer
Ellen Haven Gould
Eleanor Rennie
Alice Green Castleberry

ALUMNAE MEMBERS

Evelyn Houck
Grace Wilson
Helen Hewell
Mary Nall Kendrick
Eleanor Watson
Frances Foust
Phyllis Poland
Emily McLendon
Brownie Lollar
Aileen Holley

college athletics

Bob Crosby (we won't even mention his famous brother) goes into action and on record as one of the leading proponents of "Hot Swing". He swings a mean baton and a performance par excellence. Which reminds us—the athletic program this year, with all the delightful dances and afternoon sports planned by the Athletic Association, gave us a chance to do a little swinging of our own—on the dance floor as well as the athletic field.

This action shot taken in a Freshman soccer class shows only one of the many exciting phases of this most popular intra-class sport. Though not featured by the Athletic Association as an after-class activity, soccer as a sport has a loyal following as shown by the large numbers signing up for this class each fall.

Block that kick!

The ATHLETIC BOARD

Adams, Nicolson, Joyce, McLeod

OFFICERS

Martha Nicolson, president of the Athletic Association, in addition to performing the duties of that important office with characteristic success, managed to take in her athletic stride quite a number of other honors—chief among them being the title Miss Alabama College. With the able assistance of Elsie Adams, another outstanding athlete and Senior, athletic activities this year are definitely on the up-and-up—in fact, they're 'way up! Secretary Ruth Joyce and Treasurer Dorothy McLeod, as competent in the executive field as they are on the athletic field, complete the governing group.

The Athletic Board, in accordance with true democratic principles, is composed of a representative from each class, along with the officers and the nine sports councillors. The annual program planned by the Board keeps our recreational and social life busy with its year-around group sports, tense tennis and archery tournaments, Sports and Play Day, and more dances than you can shake a baton at. This spring, Miss Saylor takes the place of Miss Schneider as official advisor to the Board.

Members are: Martha Nicolson, Elsie Adams, Ruth Joyce, Dorothy McLeod, Louise Floyd, Louise Cole, Elouise Peck, Marjorie Brabston, Elizabeth Pittman, Owen Dunn, Carolyn Slade, Mary Eleanor Finney, Erin Douglas, Sara Frances Whiteside, Ruth Rice, Sarah Hollis.

With Miss Schneider as instructor, the Athletic Association launched forth a unique project late this fall in the form of a social dancing class. Conducted in the hangar with everyone invited and a large number attending, these "ten easy lessons" were concluded with a delightfully informal dance—where the new swingsters proved that they too could be the life of the party.

and A.C. CLUB . . .

First Row: Nicolson, Cumbee, Slade, Whigham, Douglas, Finney, Floyd. ☆ Second Row: Adams, Caley, Autrey, Hyde, Hollis, Joyce, Croley.

Aspiring athletes may become members of the A. C. Club by excelling in all sports to the extent of acquiring one thousand athletic points—after which they are presented with an Alabama College "A". Members who have won letters are: Martha Nicolson, Frances Cumbee, Carolyn Slade, Erin Douglas, Louise Floyd, Sarah Hollis, Elsie Adams, Florence Whigham, Mary Eleanor Finney, Ruth Hurd, Mabel Caley, Mary Pearl Autrey, Ruth Joyce, Annie Belle Gates, Frances Croley, Harriette Donahoo.

By adding an extra one thousand points to an already excellent record, members are further decorated by an A. C. pin. Members winning both letter and pin are: Carolyn Slade, Elsie Adams, Martha Nicolson, Frances Cumbee, Florence Whigham, Mary Eleanor Finney, Sarah Hollis, Ruth Joyce.

A third one thousand points brings even greater distinction in the form of a guard for the A. C. pin. This ultimate feat represents the zenith of a successful college athlete's career.

SPORTS DAY CHAMPIONS

Every year tournaments in all sports are played off between the four classes, the School Cup going to the victors. This year's Seniors have won the trophy for the past two years —and promise to repeat the procedure again before graduation. The Senior members of the A. C. Club consented to pose with the cup, although they modestly—and quite truthfully—stated that "they weren't the only ones"!

The GOAL RUSH

CAROLYN SLADE, *Councillor*
Varsity Center Half

First Varsity man for four years straight, a steady, dependable player with an amazing amount of endurance, and an excellent all-'round athlete, Carolyn Slade planned and executed the details of the hockey season with outstanding and successful results.

HOCKEY

In an attempt to jinx old man weather who usually heralds the onset of the hockey season with a deluge of rain—or snow, hockey began a whole month earlier than usual, lasting from October until shortly after Thanksgiving. The custom of class teams was abandoned this year in favor of a new plan whereby the best players coming out were made into two teams, the Reds and the Blues. Then at the end of the season, a game was played off between these two teams. With the best players of all classes matching strength and skill, hockey history was made in one of the most thrilling, and hard-found games of the decade. And to the dismay—but not at all to the surprise—of the audience which was of unprecedented number, the game ended in a tie, two and—.

The '38 varsity, chosen from the combined forces of the Reds and Blues:

Frances Cumbee
Carolyn Slade
Louise Floyd
Mattie Hyde
Helen Young Lewis
Owen Dunn
Ruth Joyce
Harriette Donahoo
Mary Eleanor Finney
Ruth Hurd
Mary Ravenscroft

of 1938 . . .

Blue Team: Mildred Hixon, Elsie Adams, Mary Ravenscroft, Fannie Hodnette, Helen Young Lewis, Carolyn Slade, Margaret DeBardeleben, Owen Dunn, Mary Eleanor Finney, Louise Crowder, Ruth Hurd.

Red Team: Mattie Hyde, Louise Floyd, Marie Christenberry, Frances Cumbee, Ann Canon, Caroline Liles, Ruth Joyce, Bobbie Brabston, Sara Christenberry, Harriette Donahoo, Frances Croley.

The photos below were taken as the Varsity engaged in some hard and fast practice, giving us an idea of just how good they are.

Owen Dunn
Councillor

A transfer from Livingston her Junior year, Owen has crowded more activity in her two years here than most of us accomplish in four. She is outstanding in scholarship as well as athletics, and we attribute the success of the past basketball season to her capable management.

COURT

BASKET BALL

The basketball season this year reached a new high under the skillful engineering of Owen Dunn, combined with excellent players from every class. A round-robin tournament was played off between the first and second class teams and the Seniors, with the easy nonchalance which comes of long practice, walked off with the victory for the fourth consecutive season. Members of this triumphant veteran team are: Mary Eleanor Finney, Frances Cumbee, Elsie Adams, Jo Danison, Martha Nicolson, Mabel Caley, Erin Douglas, and Carolyn Slade.

The Freshmen contributed four excellent players in Bobbie Brabston, Caroline Liles, Ann Canon, and Mildred Hixon, and with this added force and enthusiasm, the stand-bys from the other classes succeeded in staging a series of encounters nothing short of professional!

All the games this season were played for the first time in the hangar where the annual bout between first and second varsities took place, the victory, of course, going to the First Varsity, 62 to 13.

Members of the winning team were: Frances Cumbee, Mary Eleanor Finney, Frances Croley, Mildred Hixon, Martha Nicolson, Sarah Hollis, Dorothy McLeod, and Carolyn Slade.

Most of the '38 Basketball varsity have been playing together for two or three years, and have developed a system of passes—lateral, forward, and overhead—which is almost unbeatable. Of course the degree of team-work determines the degree of success of any Basketball team — and this year's team is more complete than ever before. The very active action shot at the right is proof that this year's players have plenty on the ball!

CAPERS

The snapshots below were taken in one of the few out-door Basketball practices, and from the looks of them there are certainly no flies on these court enthusiasts.

MARY ELEANOR FINNEY
Councillor

Finney manages baseball the same way she plays it—with the ease and accuracy of a pro.

RIGHT *off*

You have to be able to "take it" to get to first base with this year's crop of in and out fielders, batters, and pitchers. But in spite of all the hard-knocks straight from the bats of veteran members of the teams of former seasons, the freshmen turned out in record-breaking numbers and went up to bat with the best of them. And when we view the conspicuous proficiency of Mildred Hixon and Caroline Liles, who play everything from pitcher to water boy with equal brilliance, we wonder if the upperclassmen's threat to "mow 'em down" was well-grounded.

We have yet to witness what the outcome of the '38 season will be—and your guess is as good as ours—but it will have to go some to rival the '37 season. Last year the usual tournament was played off between classes with unusually exciting results. The Juniors—this year's Seniors—won an easy victory, and offered among other notables that unbeatable combination of Nicolson and Cumbee to the Varsity team. Incidentally, this was the third consecutive victory for the Juniors.

'37 Baseball class teams: Seniors, Juniors, Sophomores, Freshmen

the BAT . . .

Of course, the oustanding game of the season was that played between the varsity and Faculty —with the Faculty not too easily victorious. Not the least outstanding of the faculty team were "Butch" McCloskey and "Slug" Dobbins, who, since they played on the team for the first time, deserve special commendation for their really outstanding performance—and we do mean really!

Members of the College Varsity were: Frances Cumbee, Martha Nicolson, Mary Eleanor Finney, Mary Pearl Autrey, Mabel Caley, Edith Patton, Mary Ravenscroft, Ruth Weaver, Helen Young Lewis.

The victorious Faculty Varsity ☆ The bleachers ☆ Finney reaches for the ball —and what a reach! ☆ Frank lets go a fast one ☆ Ruth makes a hit and a base

RACQUETEERING *and*

The tennis tournament staged each spring is one of the most spectacular activities of the entire athletic program. The '37 elimination sets, besides displaying the unusual ability of the contenders, gave us a pre-view of the brilliant technique of the final contestants. The doubles entries weren't numerous enough to justify a doubles championship contest—so Lena Baldwin and Emma Johnson retained their title unchallenged on up through graduation.

On Sports Day an exhibition match, held on the upper courts, was played by visiting racqueteers, and, according to interested spectators, the players were so well-matched that there was practically no love lost throughout the game on either side.

Erin Douglas, *Councillor*

Erin is the college's top-ranking tennis player, and in addition to her justifiable election to the Councillorship, she defeated Christine Greer for the singles championship last spring. With Erin's drive and initiative, the tournament this spring promises to be a smashing success.

Visiting players of last Sports Day, true to form, give us valuable pointers on tennis technique—and congratulations are in order to this fine team for their fast and brilliant playing on that momentous occasion.

This year's Freshmen try out their technique on the upper courts—and from where we sit it looks mighty promising!

NET RESULTS

Volley ball activities opened the athletic session this fall with a resounding bang. The irrepressible Seniors, repeating last year's procedure, once more came out winners in the inter-class tournament—although they had some pretty stiff competition from underclass experts. Unusually large crowds came out to enjoy this sport every afternoon, and the volleys of shouts issuing forth from that section of the field testified that on-looking enthusiasts were also very much in evidence—and in earnest.

Members of the Volley Ball Varsity were: Martha Nicolson, Frances Cumbee, Mary Eleanor Finney, Florence Whigham, Marjorie Brabston, Mattie Hyde, Harriette Donahoo, Louise Floyd.

ELIZABETH PITTMAN, *Councillor*

Elizabeth's career as a student here has been characterized by an intense interest in things athletic, so her election as volleyball councillor was by no means undeserved. It's not so easy to find an expert volley-ball-er with the ability for team management that Elizabeth has—but this year's volley ball councillor and season have been super-extra.

V is for Volley Ball and Varsity ☆ Volley ball enthusiasts turn out for practice

Ruth Rice
Councillor

Ruth planned last year's swimming season and meet, with such undeniable success that she's been re-elected for next year's swimming councillor. Nice going, Ruth!

AQUATIC ACTIVITIES

The sports highlight of the year is, without a doubt, the annual swimming meet held each spring. Here is no ordinary array of performers; the best swimmers, divers, and general splash-arounders all find their places in the fun! Competition in last year's meet was unusually keen—not only in the rhythmical dignity of form and diving, but also in the more informal Stunt Relays during which the be-spattered spectators watched the surprisingly effective efforts and antics of pajama-clad swimsters.

The plain and fancy diving exhibition was a splashing success with such experts as Marion Weldon, Harriette Donahoo, and Ruth Rice whose performances were high points of the occasion. Incidentally, as proof of their excellent ability, the three girls tied first place for form in diving.

On this occasion the Seniors, now alumnae, defeated the Sophomores, this year's Juniors, by a very narrow margin.

Excellent "swim-manship" was displayed by all entries, notables among whom were the Kerstings, Mary Wanda Seibert, Margaret Joyce, Elsie Adams, Grace Wilson, Ruth Rice, and Sarah Hollis.

The latest in swimming technique ☆ Off to a good start ☆ Senior life-saving corps ☆ The pool Sports Day ☆ Marion Weldon with the grace of a swan ☆ Time-out ☆ Between sky and water ☆ Stunt relays ☆ Nice diving, Sarah

STRAIGHT *from the* SHOULDER

Always a popular Spring sport, archery is rapidly coming into its own as an after class activity. A large number of students may already be seen on the range every afternoon training for the spring tournament. Speaking of tournaments, the one last spring was nothing short of sensational. The best shots from each class formed teams, and riddled brightly colored targets with strategically placed arrows. The Seniors were victors in the event with the Juniors shooting a close second.

Members of the winning team were: Mary Coggins, Laura Coleman, Elizabeth Sitz, and Mary Scarborough, who shot the highest score.

The A. C. team, composed of our best archers, again entered the National Inter-collegiate Telegraphic Tournament and, although they were twenty-first in the national ranking with a total score of 2,639, in the southern regional ranking they took second place. Mattie Hyde shot the highest score for Alabama College on this occasion. Other archers entering the contest were Mary Scarbrough, Lena Baldwin, Laura Coleman, Sadie Whiteside, Elizabeth Sitz, Bib Pace, and Mary Elizabeth Ford.

SARA FRANCES WHITESIDE
Councillor

An excellent archer during her period of councillorship, Sadie has aimed at more and more successful archery activities, and, as usual, has scored a bulls-eye!

A novelty shot of Sports Day ☆ and expert archers

AT CAMP

SARAH HOLLIS
Councillor

Sarah Hollis is just the person to see about arranging that week-end at camp. Efficient and accommodating, Sarah is an expert at her job, and a good camper and athlete.

A week-end at camp is one of the most enjoyable treats in the life of the Alabama College student—and here is an opportunity for everybody to "shine". Those who cook take charge of the kitchen; while others scout around in an attempt to find enough wood to keep the camp fires burning in the five-foot fireplace.

With so many surprisingly ready, willing, and able cooks and assistants, supper's ready in almost no time—and "Come and get it"! brings everybody crowding around the long table in the dining-room where famished appetites make short work of the delicious camp rations.

After everything kitchenward is in order again the scene of activity moves to the living room where every form of recreation from shuffleboard and ping-pong to monopoly is to be found and indulged in. The last few waking minutes are usually spent before the enormous fire-place where the campers "just talk" until all hours, and finally singly or in groups wander off to bed and sleep—perhaps!

A short hike down the highway, a turn to the left, and a few minutes walk over a winding road bring us to the College Camp. A week-end here, besides driving away any thought of sleep, is guaranteed to chase away all the gloom and depression caused by such impending disasters as term-papers, reading reports, and tests on French and Spanish irregular verbs.

Besides being the ideal week-end resort, Camp is one of the most popular sites for campus parties. Almost any late afternoon in early Fall or late Spring may find a camp supper in progress.

1. Freshmen at Camp. 2. Upperclassmen at Camp. 3. Camp

ON *the* TRAIL

There are breakfast hikes, supper hikes, and just plain "hiking" hikes—but whatever the variety, they are sure to be fun with Elsie Adams as head man. This is Elsie's second year as councillor and her enthusiasm for trips abroad, whether campwards or in the opposite direction, is second only to her ability for picking approved chaperones, and discovering new, unexplored paths. Early fall and spring are ideal times for hikes, especially in "these parts" where there are so many points of interest. In fact, whether you walk points north, east, south, or west you're sure to find a stream to wade in or a cave to explore—and there are always any number of wild flowers to enjoy.

Probably the most popular path for the more adventurous souls who hike for hiking's sake is that leading to Davies' Falls. The Falls are at their best in the spring, and with warm weather coming on, here is a delightfully cool place for that all day outing you've been planning so long.

Elsie Adams, Councillor ☆ The Falls ☆ Charlotte takes it easy ☆ Well balanced, Mattie ☆ Waiting around after wading ☆ This looks like a wilderness ☆ Steady, there ☆ Come on in—the water's fine ☆ Home again

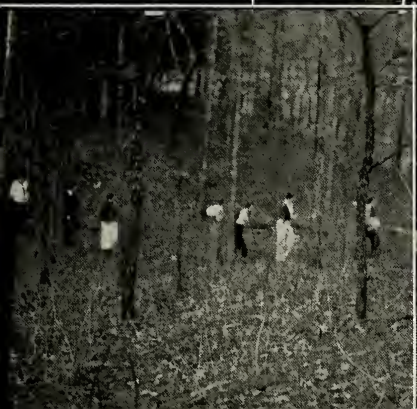

featured features

Announced by the most famous trumpet trio of the air, that of Horace Heidt and his Brigadiers, arrives the feature of our musical program—and it's a double feature at that. Here are presented the first ladies of beauty, charm, and achievement—those fortunates who, in our opinion, possess in unusual quantities what is popularly characterized as "yumph". Yes, these ladies are distinctly "yump-ish"!

Beauty and the Elite

EMILY NICOLSON

NELL FULLER

Alice Calhoun

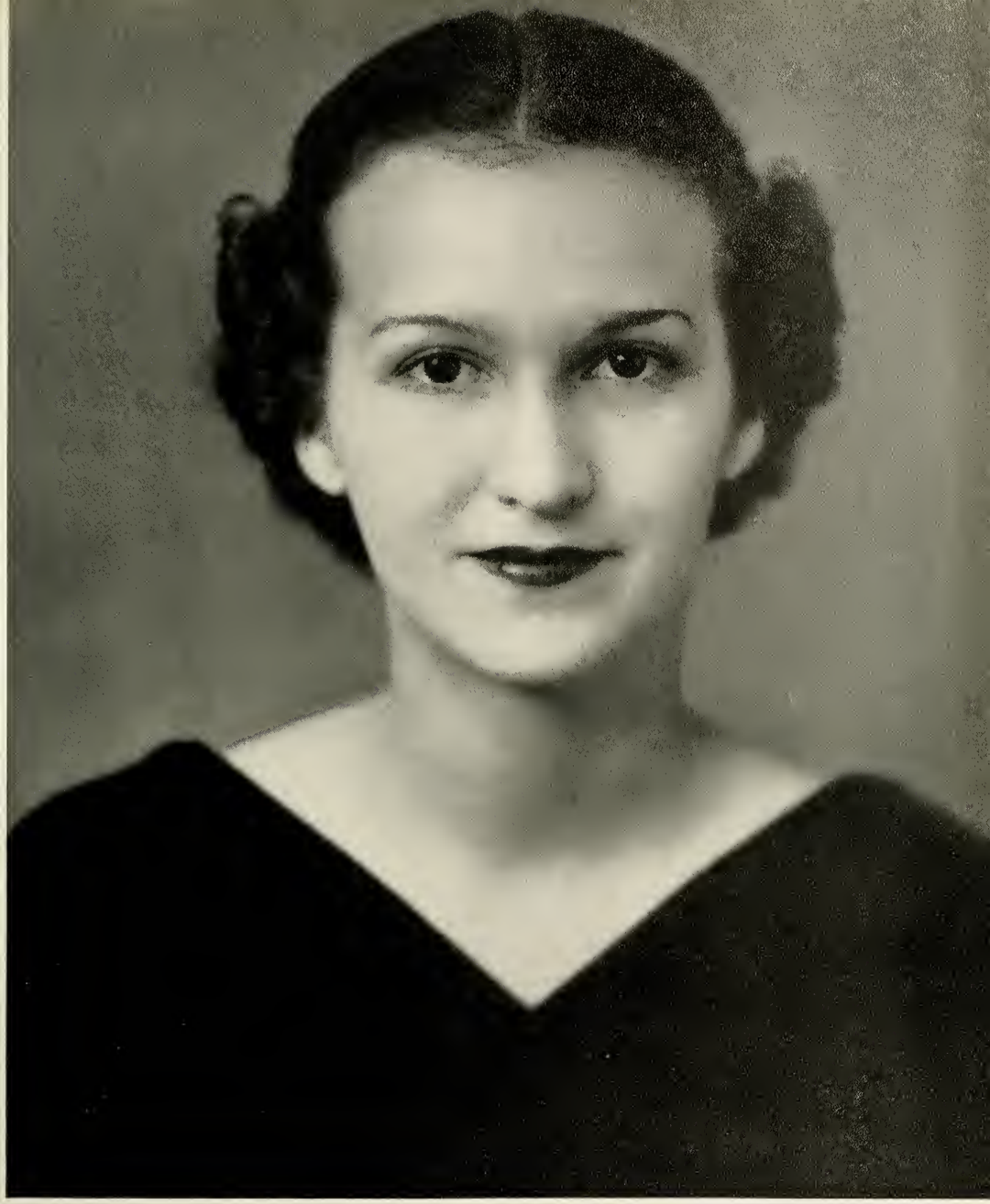

Helen Moss

Kathryn Mullen
Evelyn McPhail
Alvis Neville
Faith Russell
Vandalyn Lazenby
Martha Smith

FAVORITES

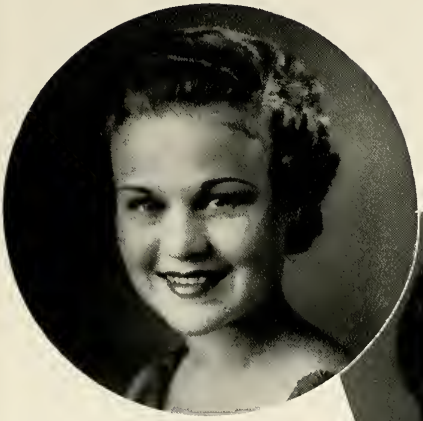

Anne Williams
Alline Holmes
Frances Plaxco
Annie Laurie Thompson
Adelaide Barlow
Marinelle Oliver

WHO'S ELITE

MARTHA NICOLSON
Miss Alabama College

FRANCES CUMBEE
Athlete

NIGHT

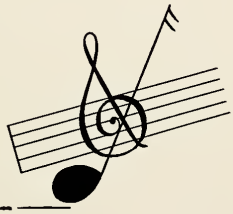

AS

ELITE

ANNIE LAURIE LIVINGS

Writer

CHOSEN BY THE STUDENTS

HAZEL McLENDON

Executive

NIGHT

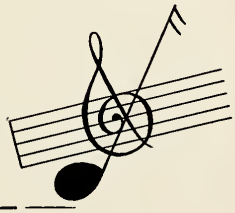

IN THE ELITE

MARY POTTS

Actress

ELEANOR SMITH

Artist

NIGHT

HELD

ELITE

WILO MAE GODDARD

Musician

IN PALMER HALL . . .

EVELYN McPHAIL
Sophistication

NIGHT

An Appreciation

The interest and encouragement of Dr. Harman ☆ The advice and invaluable assistance of Mr. Dobbins and Mr. Wills ☆ The efficiency and the swell work of the Alabama Engraving Company and Paragon Press as represented by Mr. Faerber and Mr. Wise respectively ☆ The friendly cooperation of Miss Gould ☆ The obliging cheerfulness of the *Alabamian* with us in the Publications room ☆ The surprise contribution of Dr. Walker ☆ The generosity and judgment of Mr. George Bridges, A. L. Bairnsfather, Richard Coe, and Sidney Van Sheck on Elite Night ☆ And the real sympathy and interest of all our room-mates, and friends among students and faculty.

added
attractions

OUR ADVERTISERS

Alabama Coaches Co.
Alabama Engraving Co.
Alabama Packing Co.

Batterton Coffee Co.

Coca-Cola Bottling Co.
Colonial Gardens

Douglass Brothers

Charles Eagan, Inc.
Elliott's

Foremost Dairies, Inc.

Gilbert's Ready-to-Wear
Givhan, Dr. E. G.

Helburn Co.
Hick's Ben Franklin Stores
Hickman & Kerns
Hill's Grocery Co.
Holcombe's

Klein & Sons
Keily's Studio

Lacey, Dr. Floyd W.

S. J. McGaughy & Sons
McKesson, Doster & Northington
May & Green
The David J. Molloy Co.
Montevallo Brick & Tile
Montevallo Cash Store
Montevallo Coal Mining Co.
Montevallo Drug Co.
Montevallo Ice Co.
Montevallo Times

New Williams

Overton Photo Service Co.

The Paragon Press
Paulger, Stanley

Rest-A-While Cafe
Roberts & Son
Rosemont Gardens
Russell Photo Supply Co.

Schloss & Kahn
Shaw, Walter
Strand Theatre
Zac Smith Stationery Co.

Towery Motor Co.

Underwood Elliott Fisher

W. & W. Pickle & Canning Co
Wade Wood Milling Co.
Whaley Furniture Co.
Wilson-Brown Co.
Wilson Drug Co.
Wimberly & Thomas Hdwe. Co
Wood-Fruitticher

THE STRAND THEATRE

The

"Show Place"

For

Students and Faculty

of

Alabama College

For

Distinctive Portraits

Yeager Studio

THE DISTINGUISHED HOME IS BUILT OF BRICK

Colors that never fade but gain in beauty with the years; strength that holds, unimpaired by the flight of time, economy yearly growing more and more apparent; greater safety against fire; the utmost in comfort—all are yours in the brick dwelling, today more widely recognized than ever as the distinguished home.

From the almost endless variety of permanent color tones and textures offered, you may choose those that express your own ideas and individuality. All the colors, all the textures, and all the artistic wall effects that may be employed with safety to the permanent desirability of your home may be had in Brick.

The attractive, dull red brick drives and walks on the campus of Alabama College, pavings of beauty and enduring quality, were made from our superior Brick.

MONTEVALLO BRICK & TILE COMPANY

Shipping Point, Aldrich, Ala. MONTEVALLO, ALABAMA

IT WON'T BE LONG NOW

(PERHAPS!)

Before long some man will be trusting to your cooking for his health and happiness . . . and the COFFEE you serve will make a lot of difference! Play safe—use the same coffee your college always served you

ROYAL CUP COFFEE

Roasted and Packed by

BATTERTON COFFEE COMPANY

Birmingham, Alabama

GET THE BEST FOR LESS

Quickest Service and Best Values

VEGETABLES OF ALL KINDS

WHOLESALE GROCERS

DOUGLASS BROTHERS

Birmingham, Alabama

IT HAS TO BE GOOD!

If we hope to continue to merit
Your good will and patronage, we
Know that we must supply you with
Quality Groceries that never disappoint
. . . that's why we recommend and sell

WELL KNOWN BRANDS

WILSON-BROWN COMPANY

Birmingham, Alabama

Underwood, Elliott,
Fisher Company

Be Practical as well as
Collegiate and never
be without your

UNDERWOOD "PORTABLE"

Compliments of

HILL
GROCERY
COMPANY

Alabama Owned and Operated

FOOD STORES

Serving the People with Quality
Foods at the Lowest Possible Prices

Printing . . .

When you need PRINTING we will be glad
to have an opportunity to serve you.

PHONE 10

MONTEVALLO TIMES
W. M. Wyatt, Publisher

Pasteurization

makes milk scientifically safe yet does not alter its extraordinary nutritive qualities.

All our Products are Pasteurized—

MILK
CREAM
BUTTERMILK
BUTTER

FOREMOST
DAIRIES, Inc.
Birmingham, Alabama

ALABAMA COACHES

YEAR 'ROUND SERVICE

IN

CENTRAL ALABAMA

ROSEMONT

GARDENS

Alabama's

Leading Florist

MONTGOMERY, ALABAMA

MONTEVALLO
DRUG CO.

The one place in Montevallo where girls relax, revive and rejoice!

Let us be gay

where

QUALITY, SERVICE AND

COURTESY REIGN SUPREME

☆

When you're planning

that feast, come to the

MONTEVALLO

CASH STORE

☆

Compliments of

MONTEVALLO COAL
MINING COMPANY

Producers of

ORIGINAL GENUINE

MONTEVALLO

"The World's Best"

C O A L

Mined at Aldrich, Alabama

When Auld Lang Syne is Sung—
and all farewells are said

Don't Forget Your Old Friend
Mandy Who Was With You
For Four of Your Happiest Years

WADE WOOD
MILLING COMPANY
Birmingham, Alabama

Wood-Fruitticher
Grocery Company
Incorporated

WHOLESALE
GROCERS

2321-2323 First Avenue
Birmingham, Alabama

The
HELBURN COMPANY
HOTEL AND RESTAURANT
EQUIPMENT

Warren Display Cases
and Refrigerators

FRIGIDAIRE COMMERCIAL
AND AIR CONDITIONING
EQUIPMENT

412-420 Montgomery Street

Cedar 2680 Montgomery, Ala.

Compliments

Montevallo's

NEW AND COMPLETE
HARDWARE STORE

WHITE HARDWARE
COMPANY

DELICIOUS and REFRESHING

DRINK

Coca-Cola

IN BOTTLES

Sold Everywhere

COCA-COLA
BOTTLING CO.

Montevallo, Alabama

MONTEVALLO
ICE COMPANY

THE ICE THAT IS MADE

FROM DISTILLED WATER

J. A. Brown, Manager

Montevallo, Alabama

HICK'S BEN

FRANKLIN STORE

FOR

THE LITTLE AND BIG

THINGS IN LIFE

Montevallo, Alabama

W. & W. PICKLE
& CANNING CO.

Montgomery, Alabama

ALABAM GIRL and

GREEN-BEAUTY PICKLES

"A Picnic In Every Bottle"

WALTER M. SHAW

District Manager

Mutual Life Ins. Co.
of N. Y.

"Life Insurance at its best"

COMPLIMENTS OF

SUNDAY DINNER PRODUCTS
THE BEST-REASONABLY PRICED

SCHLOSS & KAHN, Montgomery, Ala.

The Quality House

TOWERY MOTOR CO.

Ford

SALES SERVICE
Call us for a Demonstration with no Obligation on Your Part
Montevallo, Alabama

FACULTY AND STUDENTS
We Appreciate Your TRADE

WILSON DRUG CO.
"It Must Be Clean"
Montevallo, Alabama
PHONE 41

ALABAMA PACKING CO.

Home of

PANSY BRAND PRODUCTS
Birmingham, Alabama

"GOOD THINGS TO EAT"
AT

HOLCOMBE'S
75—Phone—76
Montevallo, Alabama

ELLIOTT'S

THE COMPLETE

FOOD STORE

Phone 92 Phone 93

MOLLOY-MADE COVERS
Produced in a plant devoted exclusively to embossed and decorated products by an organization of specialists

The
David J. Molloy Co.
2857 North Western Avenue
Chicago, Illinois

ZAC SMITH
STATIONERY CO.

"The South's Leading Stationers"

2014 First Avenue

Birmingham, Alabama

PICTORIAL AND SCENIC
VIEWS

Overton
Photo Service Company
2007 South Eighth Avenue
Birmingham, Alabama

CHARLES EGAN, Inc.

MIMEOGRAPH
EDISON-DICK

Birmingham, Alabama

Gilbert's
READY TO WEAR

QUALITY, STYLES AND

PRICES ALWAYS RIGHT

STANLEY PAULGER

PHOTOGRAPHER

9½ Court Square

Phone Cedar 2010

W. A. May & Green

Montgomery, Alabama

South's Largest Distributors

"HIGH GRADE ATHLETIC
EQUIPMENT"

KLEIN & SON

JEWELERS
SILVERSMITHS
STATIONERS

Montgomery

McKESSON &
ROBBINS, Inc.

Doster-Northington, Division

Birmingham

ROBERTS & SON

"THE BIG ALABAMA HOUSE"
520-30 SO. 19TH ST.

PRINTERS
STATIONERS
LITHOGRAPHERS ENGRAVERS
OFFICE FURNITURE

Birmingham, Alabama

TAKE YOUR FASHION

DEGREE FROM

THE
NEW WILLIAMS

Birmingham's Fashion Center

HOW TO BE HAPPY!

Fill your trunk with fresh fruits and groceries from our store—and then let us haul it for you.

S. J. McGaughy & Sons

When your taste is jaded
We're nominated

FOR GOOD EATS

REST-A-WHILE CAFE

Phone 9136

Compliments of

Dr. Floyd W. Lacey

Dr. E. G. Givhan

Whaley Furniture Co.

Compliments of

Colonial Gardens

Montgomery, Alabama

—

Wimberly & Thomas
Hardware Co.

Hickman & Kerns, Inc.

Russell Photo Supply
Company

Keily's Studio

Birmingham, Alabama

Ready to Face the World

★ ★ COME WHAT MAY.

CONFIDENCE is the heritage of youth . . . . it is also a fundamental requirement of business . . . . attained by long study, training and experience • We have enjoyed the confidence of yearbook Staffs throughout the country for over thirty years . . . . an accomplishment for which we are truly grateful and justly proud . . . .

★ ★ ★ ★ ★

COLLEGE ANNUAL DIVISION
ALABAMA ENGRAVING COMPANY
BIRMINGHAM

Past Performance

A GUARANTEE FOR THE FUTURE

If there were not a difference in quality...an extra value...in Paragon-Printed Annuals...would so many customers have stayed with us for periods of ten...twelve...fifteen consecutive years?

The Paragon Press

Pioneer Printers of School and College Annuals

14 Adams Avenue Montgomery, Alabama